

VOL 1222 PAGE 946

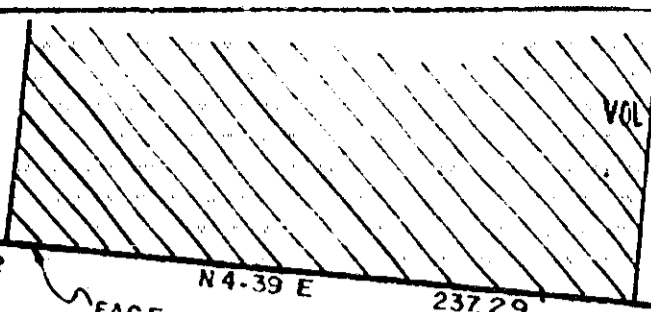

N 4-39 E 237.29' I.P. FACE WALL IS LINE I.P.

MAXWELL POINTE INVESTORS

N 88-12 W 14924'

S 87-01 W 17049'

I.P.O.

AREA = 1.565 ACRES

S 83-49 E 236.93'

MAXWELL, ET AL

S. C. HWY. NO. 146  
WOODRUFF ROAD

250.92'

S 2-33 E 16.75' I.P.O.

S 1-35 E 151.61'

S 0-03 E 32.05' I.P.

S. C. HWY. NO. 14

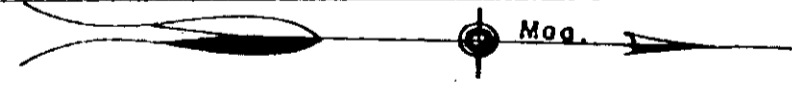

PROPERTY OF  
**MAXWELL POINTE INVESTORS**  
GREENVILLE COUNTY, S.C.

Scale 1" = 50' September, 1984

DALTON & NEVES CO, INC. ENGINEERS

121 MANLY STREET

GREENVILLE, S. C.

*EMM*



F. B. 488  
S. C. Reg. No. 916

*R. W. Dalton*

RECORDED SEP 28 1984 at 3:27 P.M. 9858

