

This is a portion of the identical property conveyed unto the Grantors by deed of Sarah G. Mills dated August 10, 1981, and recorded in the RMC Office for Greenville County, South Carolina in Deed Book 1151 Page 293, on August 10, 1981.

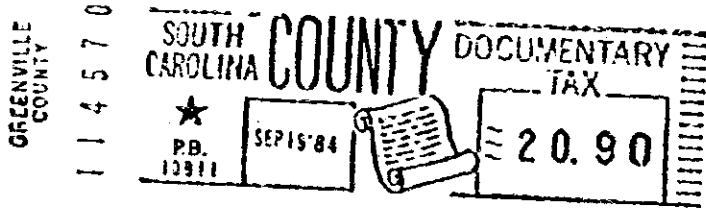
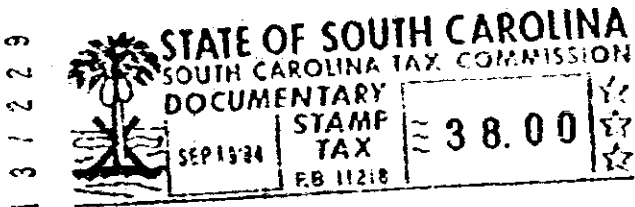

Recorded Sept 19, 1984 at 10:13 A.M.

8755

RETURN TO W. CLARK GASTON, JR.

SEP 19 1984 8755 X

STATE OF SOUTH CAROLINA

COUNTY OF GREENVILLE

JOHN COTHRAN COMPANY, INC., a South Carolina Corporation, M. GRAHAM PROFFITT, III, AND ELLIS L. DARBY, JR.

TO

M. G. PROFFITT, INC.  
105 Sugar Creek Road  
Greer, South Carolina 29651

TITLE TO REAL ESTATE

I hereby certify that the within Deed has been this  
19 day of Sept 84  
at 10:13 AM, recorded in Book 1222 of  
Deeds, page 117.

Register of Meane Conveyance Greenville 11 County

I hereby certify that the within deed has been entered of record in the Office of the County Auditor for this county, pursuant to Section 60-56, Code of Laws of South Carolina, 1952.

Auditor County

Haynsworth, Perry, Bryant, Marion & Johnstone  
Attorneys at Law  
Greenville, South Carolina

Lot 739, E. Shallowstone Rd., Map 2, Sec.3, Sugar Creek

575

2-11-84