

N. OLD MILL RD.

GIFFORD

4.85 ACRES

170.8 A

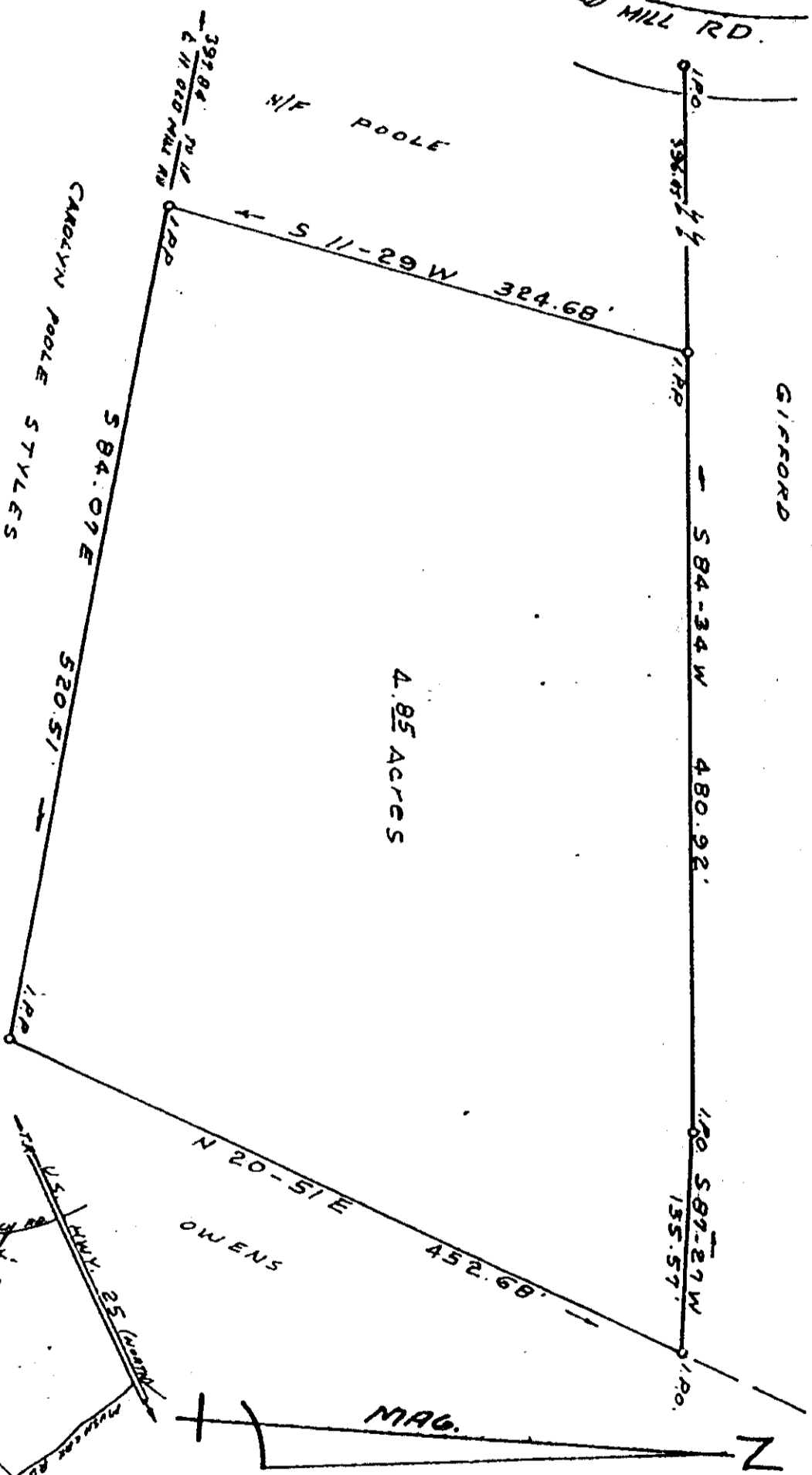

SURVEY FOR
 OLLIN J. AND LOULIE L. OWENS
 GREENVILLE COUNTY, S.C.
 SCALE 1" = 100' AUG. 25, 1981

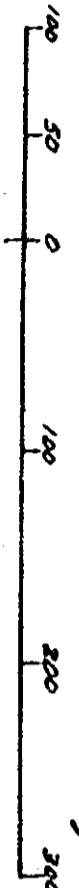

I CERTIFY THAT THE RATIO OF PRECISION
 OF THE FIELD SURVEY IS 1/1000 AND THAT
 THE AREA WAS COMPUTED BY D.M.D. METHOD.

FB D-91

C. O. R. [Signature] 1987, Greenville, S.C.

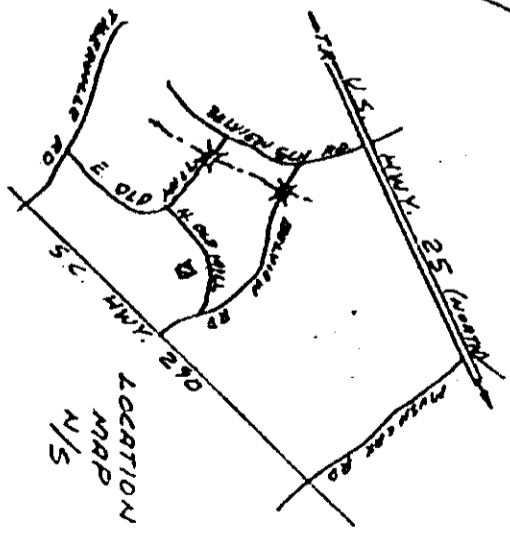

RECORDED SEP 13 1984 at 12:56 P.M. 8174

