

The within conveyance is subject to restrictions, utility easements, rights of way, zoning regulations, and other matters as may appear of record, on the recorded plats, or on the premises.

Being the same property conveyed to the grantors herein by deed of Nationwide Mutual Insurance Company, recorded January 9, 1978 in Deed Book 1071 at Page 554 in the RMC Office for Greenville County.

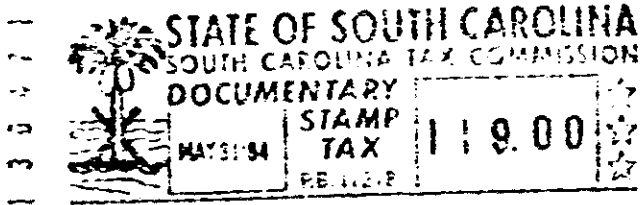

RECORDED MAY 31 1984 at 11:12 A/M

37800

STATE OF SOUTH CAROLINA  
COUNTY OF GREENVILLE

Raeford L. Wideman and Dorothy I. Wideman

TO

Willie L. and Jannie Johnson  
207 Whitestone Avenue Lot 207  
Mauldin, SC 29662

**TITLE TO REAL ESTATE**

I hereby certify that the within Deed has been this  
31st day of May 1984  
at 11:12 A/M recorded in Book 1213  
of Deeds, page 935

Register of Means Conveyance Greenville County

I hereby certify that the within Deed has been this  
day of  
19 recorded in Book page

Auditor County

H. Michael Gainey  
Attorney at Law  
P O. Box 1147  
Mauldin, SC 29662  
Lot 28, Whitestone Ave., Adams Mill  
Estates, Mauldin

REC-5237

556