

Z MAGNET PLAT

SURVEY FOR
CAPERS PLACE
 HORIZONTAL PROPERTY REGIME
 GREENVILLE, S.C. MAY 14, 1984
 SCALE 1"=20'

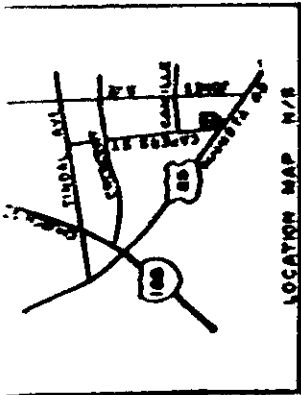

LEGEND

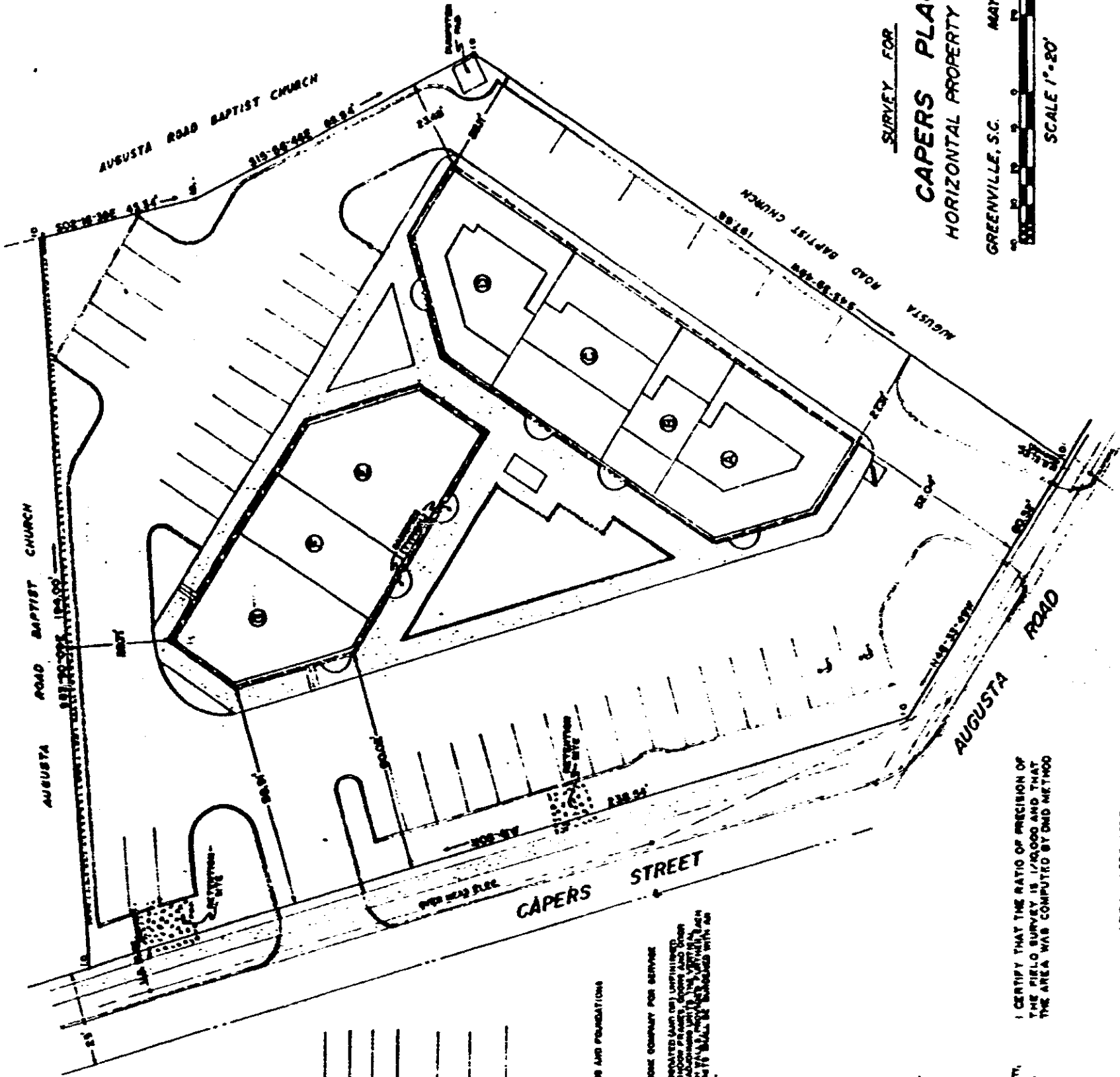
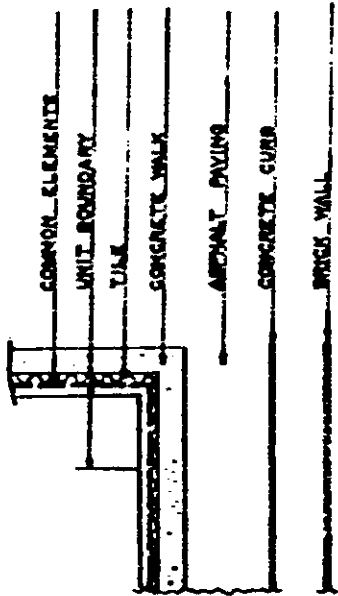

NOTES

- (1) ALL BUILDING WALLS AND FOUNDATIONS WERE MEASURED TO BUILDING AND FOUNDATIONS ON 1/16" SCALE.
- (2) UNIT BOUNDARY
- (3) DRIVE
- (4) ARCHWAY/PAVING
- (5) CONCRETE CURB
- (6) BRICK WALL

REFERENCE: ALL DIMENSIONS AND PLAT OF SURVEY TERMS, RECORDED IN PLAT 1213, PAGE 17.

CERTIFICATE

I, THE SURVEYOR, HAVE SURVEYED THE PROPERTY SHOWN ON THIS PLAT AND HAVE FOUND THAT THE PROPERTY LINES AND SURFACE ARE CORRECTLY LOCATED AND THAT THE PROPERTY IS ACCURATELY SHOWN ON THIS PLAT. I HAVE ALSO FOUND THAT THE PROPERTY IS ACCURATELY SHOWN ON THIS PLAT.

C. P. Little
 C. P. LITTLE, S.C. REGISTERED SURVEYOR

710 LAWRENCE HILL RD.
 GREENVILLE, S.C.

I CERTIFY THAT THE RATIO OF PRECISION OF THE FIELD SURVEY IS 1/20,000 AND THAT THE AREA WAS COMPUTED BY THE METHOD

AREA = 1.008 ACRES

CONTINUED ON NEXT PAGE

4328-NV-2

9843