

THIS is a portion of that same property conveyed to the Grantor herein by deed of Lenora C. Bryant recorded in the RMC Office for Greenville County in Deed Book 1076 at Page 820 on April 10, 1978.

THE mailing address of the Grantee herein is: 122 Faunawood Drive  
Simpsonville, S. C. 29681

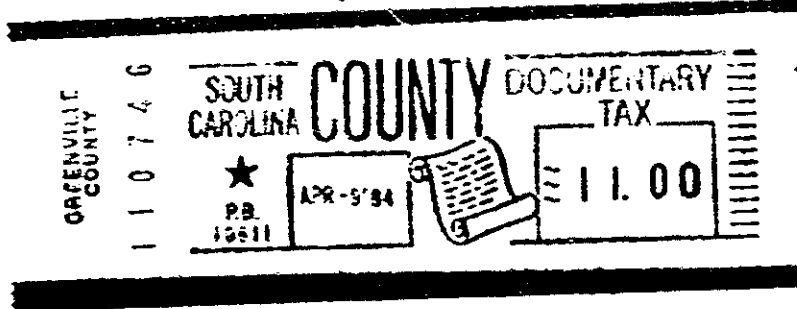
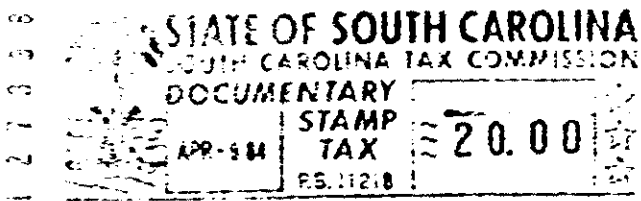

300.00

RECORDED APR 9 1984 at 12:41 P.M.

31353

X32053X APR 9 1984

51

STATE OF SOUTH CAROLINA  
COUNTY OF GREENVILLE  
MATTHEWS CREEK COMPANY, A PARTNERSHIP

TO

KENNETH C. GILES

**TITLE TO REAL ESTATE**

I hereby certify that the within Deed has been this  
9th day of April 19 84  
at 12:41 P.M. recorded in Book 1210 of  
Deeds, page 81.

Register of Means Conveyance GREENVILLE County  
I hereby certify that the within Deed has been this  
day of \_\_\_\_\_  
19 \_\_\_\_\_ recorded in Book \_\_\_\_\_ page \_\_\_\_\_

Auditor \_\_\_\_\_ County \_\_\_\_\_

LAW OFFICES OF LATHAN,  
SMITH & BARBARÉ, P.A.  
450 Wade Hampton Boulevard  
Greenville, South Carolina 29609  
Lot 9, Sunset Valley, Also, Pt. Lot 8 Sunset Valley

APR 9 1984