

Vol 1209 FILE 422

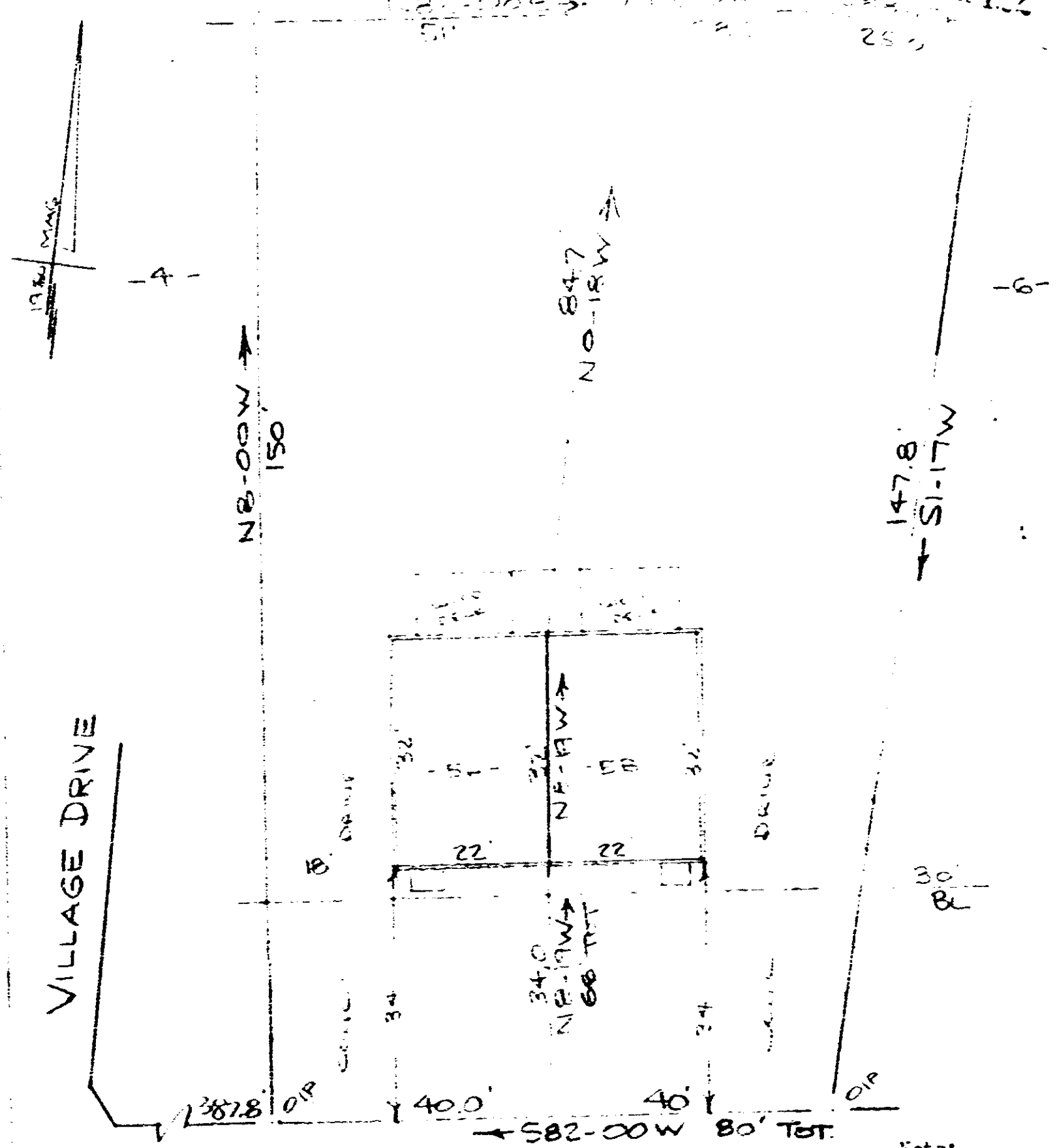

Note: Improvements on this lot are not in a flood hazard area.

LEGEND: — BOUNDARY OF UNIT
LIMITED COMMON ELEMENTS

PROPERTY OF
ROGER S. LINTON III & KAREN K LINTON
GREENVILLE - GREENVILLE CO
25 26 MAR 1984 20'

This is to certify that on the 26th day of Mar. 1984, I surveyed the property shown on this plat, being known as lot 5-A of Village Court and recorded in the P.M. Office Greenville County, S. C., in Plat Book 1209-422 at page 25; and that the property lines, walls and buildings are as shown hereon, and that the walls and buildings located on said lot do not encroach or project on adjacent street or property, and that no adjacent walls or buildings encroach or project on said premises, and no power lines cross this property except as shown hereon.

R. B. Bruce, S.C. 1952

RECORDED
1984
Greenville, S.C.

(CONTINUED ON NEXT PAGE)

EXHIBIT B

5.8-5-PT 7