

Name and Post Office Address of Grantor: Investment Diversified Limited  
Suite 307, 1175 N.E. 125th Street  
North Miami, Florida 33161

To: Greer Plaza (Name)  
 Line or Exchange Line: Greenville (Exchange)  
 tributary to \_\_\_\_\_

The Property is bounded where the line enters and leaves this property by the property of:  
Middleton Drive on the West  
 and Middleton General Partnership East

Authority: C-7976 Classification: R45C  
 Area: South Carolina

Approved: \_\_\_\_\_  
 Title: Segment Manager-Engineering/LAC

The said easement conveyed herein forms a 10 feet by 599 feet parcel across the southern region of the described tract which enters at the intersection of the southwestern boundary of said property and Middleton Drive and exits at the intersection of the interior southeastern corner of said property and the northern corner of the property of Middleton General Partnership.

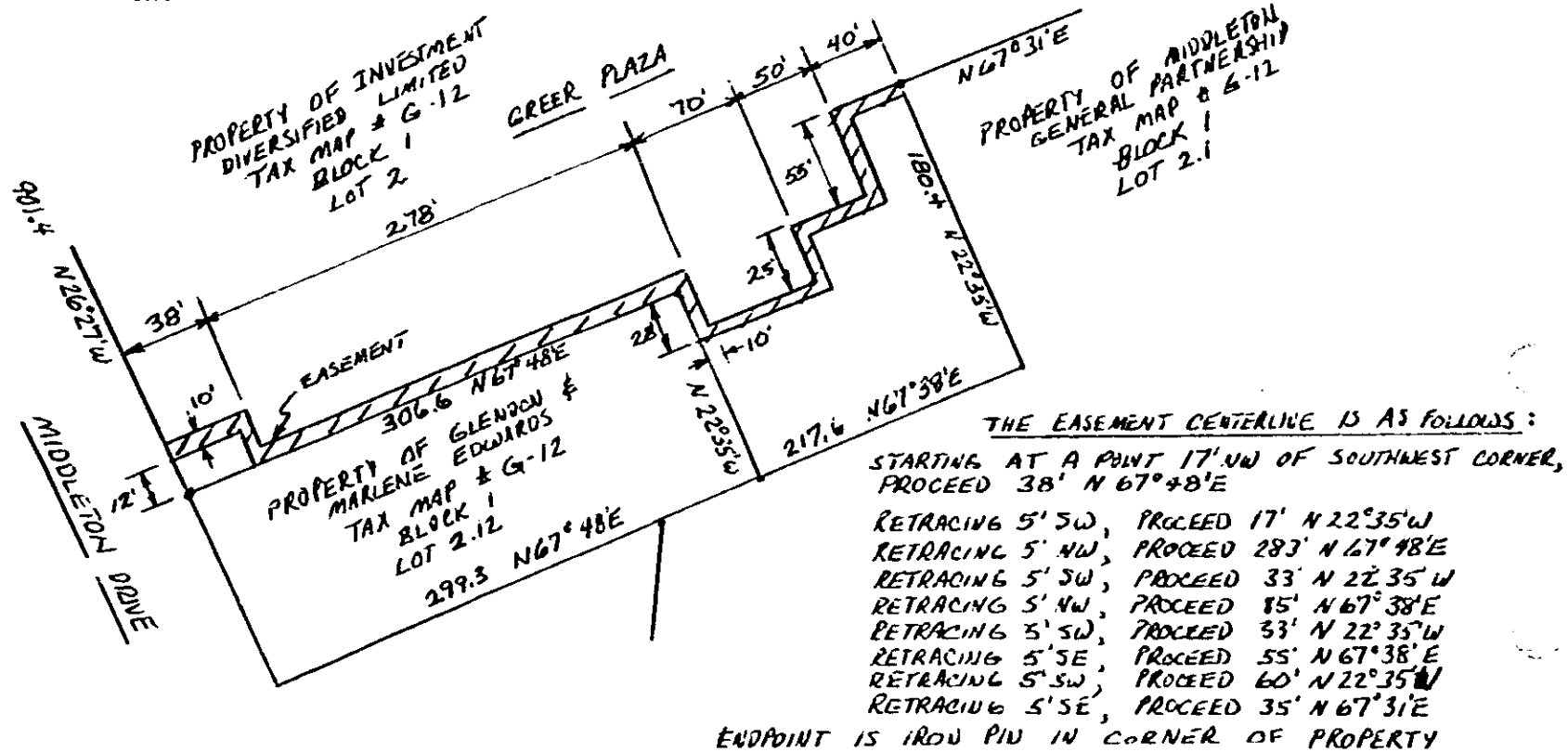

RECORDED MAR 16 1984 at 10:05 A.M.

Filed for record in the office of  
 the R. M. C. for Greenville  
 county, S. C. at 10:05  
 A. / M March 16 1984 o'clock  
 and recorded in Deed Book  
 1208 at page 293  
 R. M. C. for G/Co. S. C.

28439

MAR 16 1984

28439 X

1208

28439