

(continued)

the West side of a Street; thence with said Street, S. 16-50 E. 67.5 feet to the beginning corner.

This conveyance is subject to all restrictions, set-back lines, roadways, zoning ordinances, easements, and rights-of-way, if any, affecting the above described property.

This is the identical property conveyed to the Grantor herein by deed of J. F. Finley, dated September 16, 1970, and recorded in the RMC Office for Greenville County, S. C. in Deed Book 898, at Page 508, on September 17, 1970.

HORTON, Drawdy, Hagins, Ward & Johnson, P.A.
Post Office Box 26300
Greenville, South Carolina 29603
1984

STATE OF SOUTH CAROLINA
COUNTY OF GREENVILLE

HAROLD L. DILLARD

TO
Q. R. FOXX PROPERTIES, A SOUTH
CAROLINA GENERAL PARTNERSHIP
P. O. Box 2291
Greenville, S.C. 29602

Title to Real Estate

I hereby certify that the within Deed has been this 28th
day of February 1984
at 12:28 P.M. recorded in Book 1207 of
Deeds, page 55

Register of Means Conveyances Greenville County

I hereby certify that the within Deed has been this
day of _____ 19____ recorded in Book _____ page _____

Auditor _____ County _____

Horton, Drawdy, Hagins,
Ward & Johnson, P.A.
307 PETTIGRU STREET
P. O. BOX 10167 P.S.
GREENVILLE, SOUTH CAROLINA 29603

Lot 27 & also Lot 28 Ledbetter St

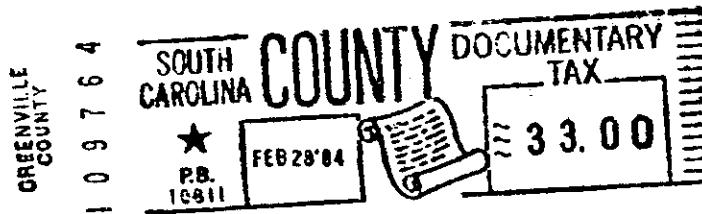
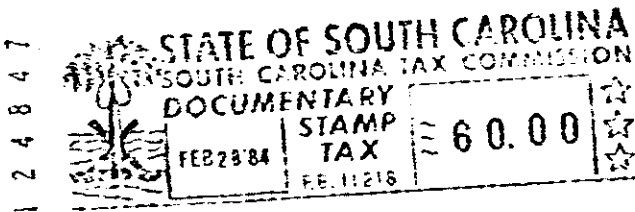

RECORDED FEB 28 1984 at 12:28 P.M.

26300

0.05

4328