

The property described herein is the same property conveyed to Anne S. Blakely by deed of Mildred B. Darnell, et al, recorded June 21, 1983 in the Greenville County RMC Office in Deed Book 1190 at Page 831.

This conveyance is made subject to all easements, conditions, covenants, restrictions and rights-of-way which are a matter of public record and/or actually existing upon the ground affecting the above described property.

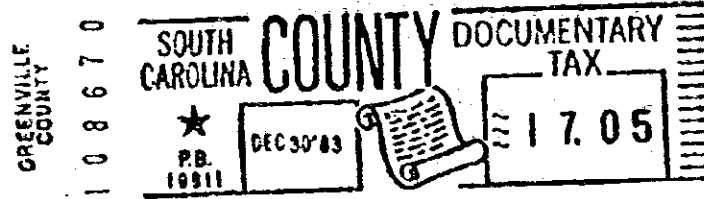
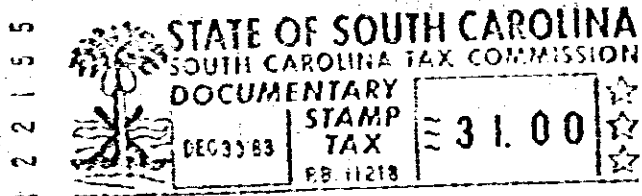

Recorded Dec. 30, 1983 at 4:21 PM

20616

W. C. BROWN AND HAGINS
Attorneys at Law, P.A.
STATE OF SOUTH CAROLINA
COUNTY OF GREENVILLE

ANNE S. BLAKELY

TO

WILSON FARMS COMPANY, A General Partnership

Title to Real Estate

I hereby certify that the within Deed has been this 30 day of December 19 83

at 4:21 P.M. recorded in Book 203 of Deeds, page 543.

Register of Means Conveyance Greenville County

I hereby certify that the within Deed has been this _____ day of _____

19 _____ recorded in Book _____ page _____

Auditor _____ County

Brown, Byrd, Blakely
& Massey, P.A.
700 East North Street
P.O. Box 2464
Greenville, South Carolina 29602
4.57 Acres, Duckworth Rd.

1328-RV-21

0544