

the corner of Lot No. 10; thence along the line of said lot, S. 36-00 E. 99.6 feet to an iron pin; thence S. 55-19 W. 50 feet to an iron pin at the rear corner of Lot No. 8; thence along the line of said lot, N. 36-00 W. 101.1 feet to the beginning corner; and being the same property conveyed to the late R. W. Altom by deed of Mary Frances Mason Hester (nee Mary Frances Mason) recorded June 14, 1960, in the RMC Office for Greenville County in Deed Book 652 at Page 352.

Robert W. Altom died testate as a resident of Greenville County, S.C., on March 6, 1969, leaving a life estate in the above described property to his wife, Kate J. Altom, and the remainder at her death to his two daughters, Patricia A. Williams and Hazel A. Vance (see the records of the Probate Court for Greenville County, Apartment 1074, File 1). Kate J. Altom died testate as a resident of Greenville County, S.C., on June 26, 1981 (see the records of the Probate Court for Greenville County, Apartment 1667, File 11). Hazel A. Vance conveyed her interest in said property to the grantor herein by deed recorded January 12, 1982, in the RMC Office for Greenville County in Deed Book 1161 at Page 31.

This conveyance is made subject to any and all existing reservations, easements, rights of way, zoning ordinances and restrictions or protective covenants that may appear of record, on the recorded plat(s) or on the premises.

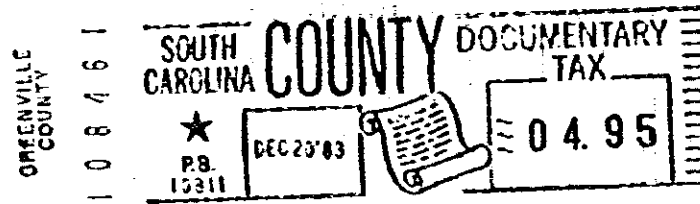
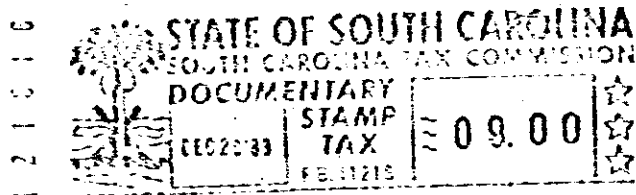

12400

RECORDED DEC 20 1983 at 9:17 A.M.

LAW OFFICES OF  
ASHMORE, STILLWELL & HUNTER

120200X

STATE OF SOUTH CAROLINA  
COUNTY OF GREENVILLE

PATRICIA A. WILLIAMS

TO

HEYWARD R. MCCONNELL

**TITLE TO REAL ESTATE**

I hereby certify that the within Deed has been this

20th day of December 19 83

at 9:17 A/M. recorded in Book 1202 of

Deeds, page 840

Register of Deeds Greenville County

I hereby certify that the within Deed has been this

day of

19 recorded in Book page

Auditor County

Lot 35, Chicora St., also, Lot 9, Fludd St.

4328-11-2