

9869

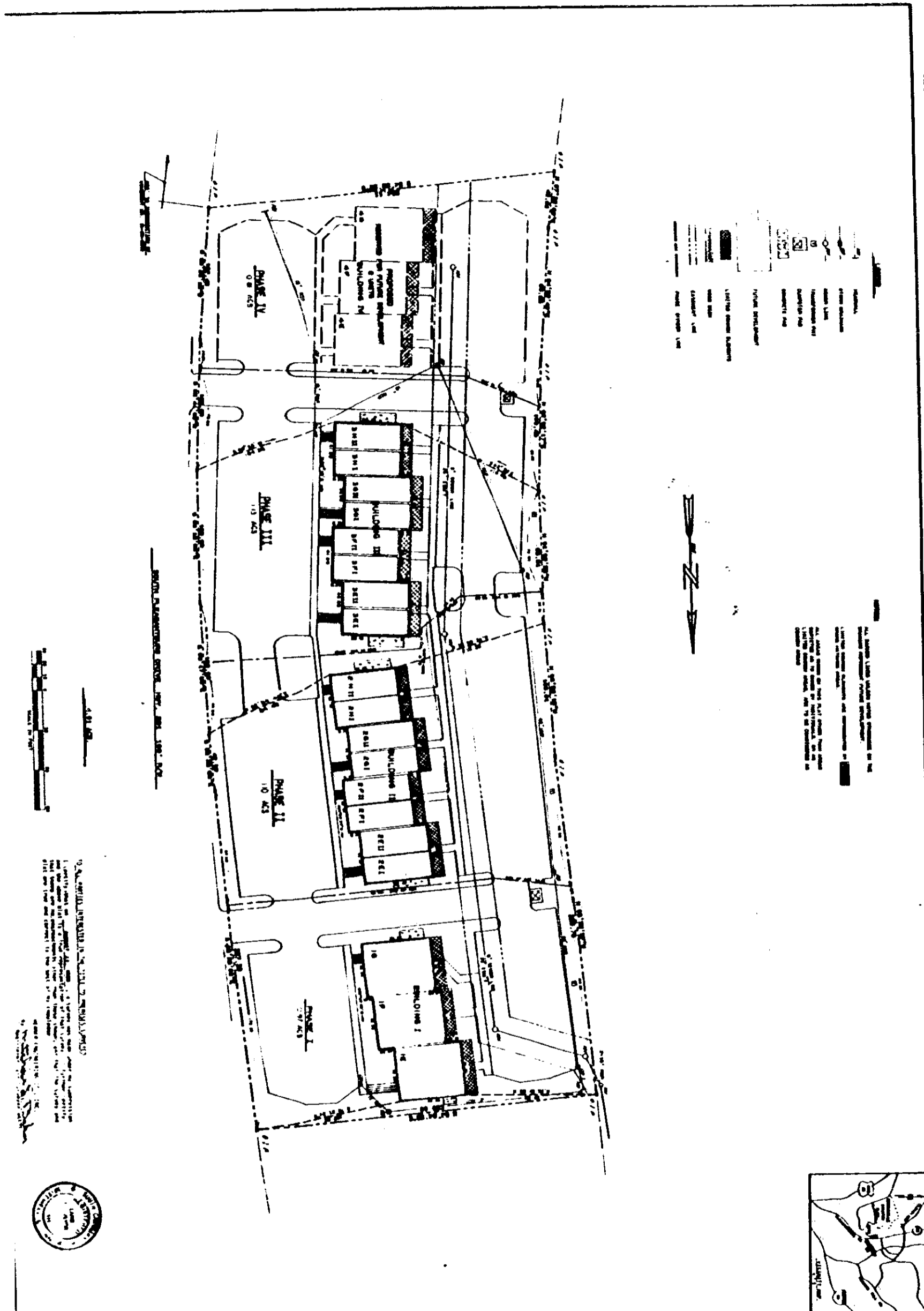

THIS PLAN IS THE PROPERTY OF HEENER ENGINEERING COMPANY, INC. AND IS NOT TO BE REPRODUCED OR COPIED IN ANY MANNER WITHOUT THE WRITTEN PERMISSION OF HEENER ENGINEERING COMPANY, INC. ANY VIOLATION OF THIS NOTICE SHALL BE SUBJECT TO LEGAL ACTION.

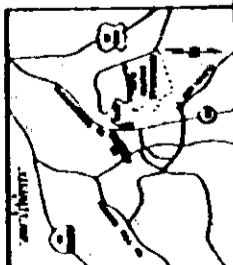

DESIGN BY _____	GATE _____	RIVERSIDE OFFICE PARK PHASE I, II, III	HORIZONTAL PROPERTY REGIME FIRST FLOOR	 heener engr. co inc. greenwood, s c
DRAWN BY _____	S.E.R. _____			
CHECKED BY _____	SCALE _____			
APPROVED BY _____	1-2			

RECORDED DEC 2 1983 at 3:52 P.M.

17794

4328-RV-2