

1201 PINE 292

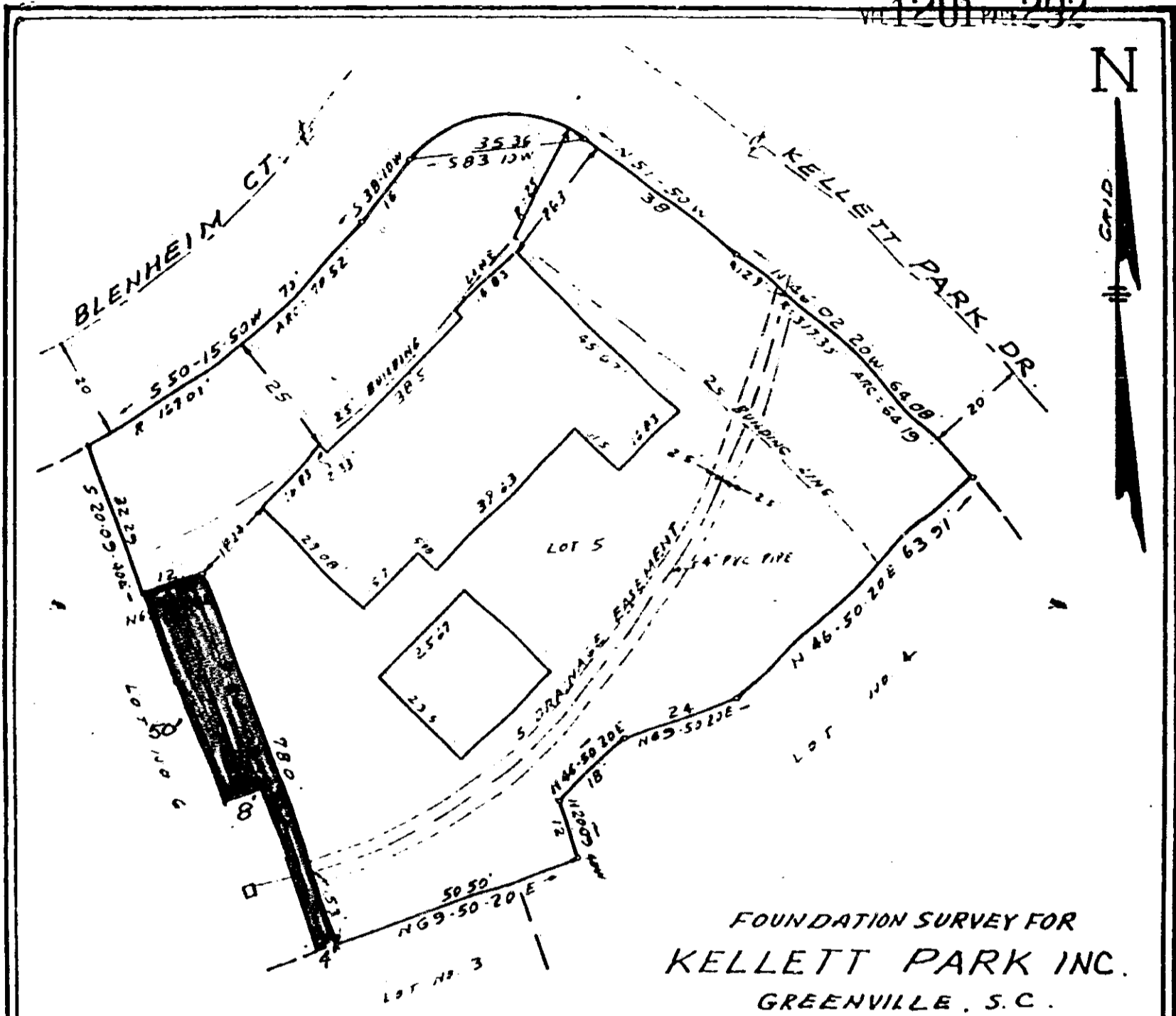

FOUNDATION SURVEY FOR
 KELLETT PARK INC.
 GREENVILLE, S.C.
 SCALE 1" = 30' JUNE 28, 1983

REF LOT NO 5 ON PLAT OF KELLETT PARK
 SECTION ONE, RECORDED IN PLAT
 BOOK 9 F PAGE 89

NOTE DRAINAGE EASEMENT 5' EACH SIDE OF
 SIDE AND REAR LOT LINES. DRAINAGE AND
 UTILITIES EASEMENT 5' OUTSIDE STREET R/W

I certify that this is an accurate plat of a survey made by me June 28th.,
 1983, that the structures located on said premises do not encroach or
 project on adjacent streets or property, that no easements are visible on
 the ground except as noted hereon, and that the lot is not in a designated
 100 year flood plain.

REVISED 11-18 83 TO SHOW
 5' DRAINAGE EASEMENT.

C. O. Riddle C. O. Riddle
 RAS #1307 - Greenville, S.C.

RECORDED NOV 28 1983 at 9:42 A.M.

EXHIBIT "A"

16993

