

Name and Post Office Address of Grantor: Nellie G. Francis Life Est.
112 Belmont Ave.
Greenville, South Carolina 29601

Toll Line or Exchange Line tributary to: Greenville, South Carolina

The Property is bounded where the line enters and leaves this property by the property of:
Harvey Street on the North
and South Carolina Highway Dept. on the South

Authority: C-8090 Classification: RASC
 Area: Greenville, S.C.

Approved: _____
 Title: _____

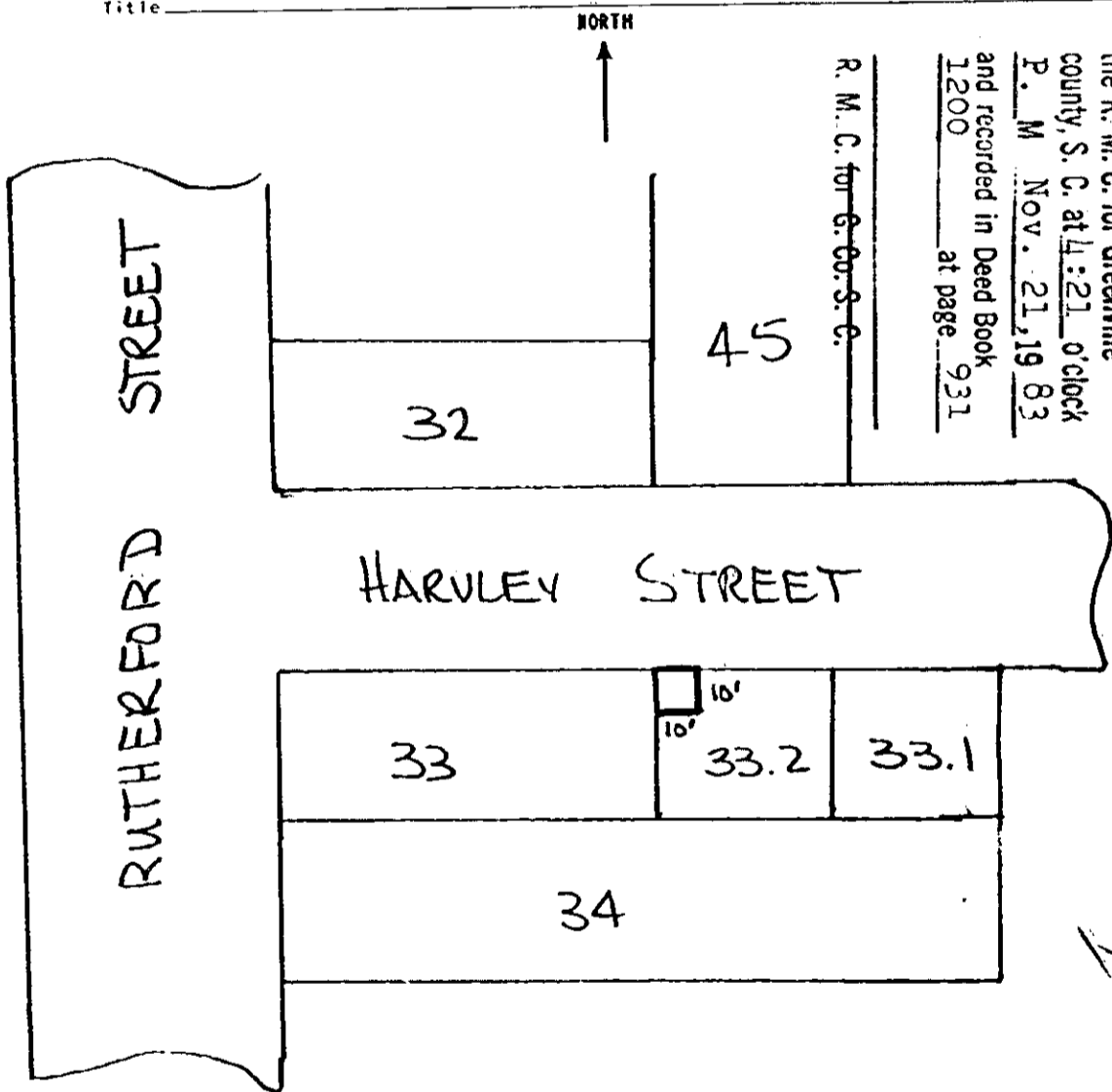

Filed for record in the office of
 the R. M. C. for Greenville
 County, S. C. at 4:21 o'clock
 P. M. Nov. 21, 1983
 and recorded in Deed Book
 1200 at page 931

NOV 21 1983
 16501
 mail
 208
 Bill
 400 North Academy St.
 Greenville 29601
 Off. Mary Fidelity Engineering

RECORDED NOV 21 1983 at 4:21 P. M. 16501

