

2680

2680

VEL 1200 PAGE 897

PELHAM S 30 - 492 ROAD

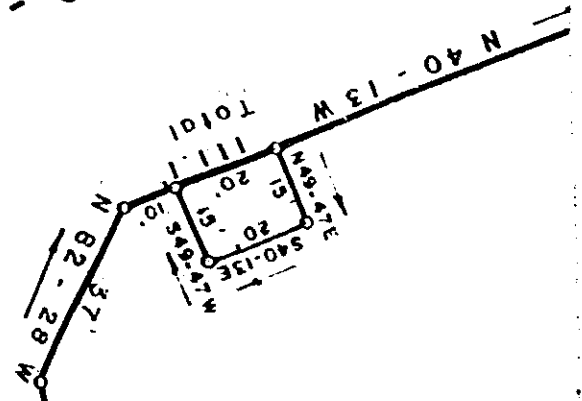

PELHAM

COURT

FILED
GREENVILLE CO. S.C.
NOV 21 11 48 AM '83
DONNIE S. THOMPSON
R.M.C.

NOV 21 1983

PROPERTY OF
WALTER BRASHIER
NEAR PELHAM
SOUTH CAROLINA
GREENVILLE CO.

APRIL 6, 1977

REVISED NOV. 9, 1983

1.94 AC. TOTAL
84,550.7 SQ. FT.
RECORDED NOV 21 1983 at 11:48 A.M. 16415

W.R. Williams, Jr.
W. R. WILLIAMS, JR. ENGR. / SURVEYOR # 3979

W.R. Williams, Jr.

IS SOUTH MAIN STREET
TRAVELERS REST S.C.

FROM 114

SCALE 1" = 1400'