

1193-257

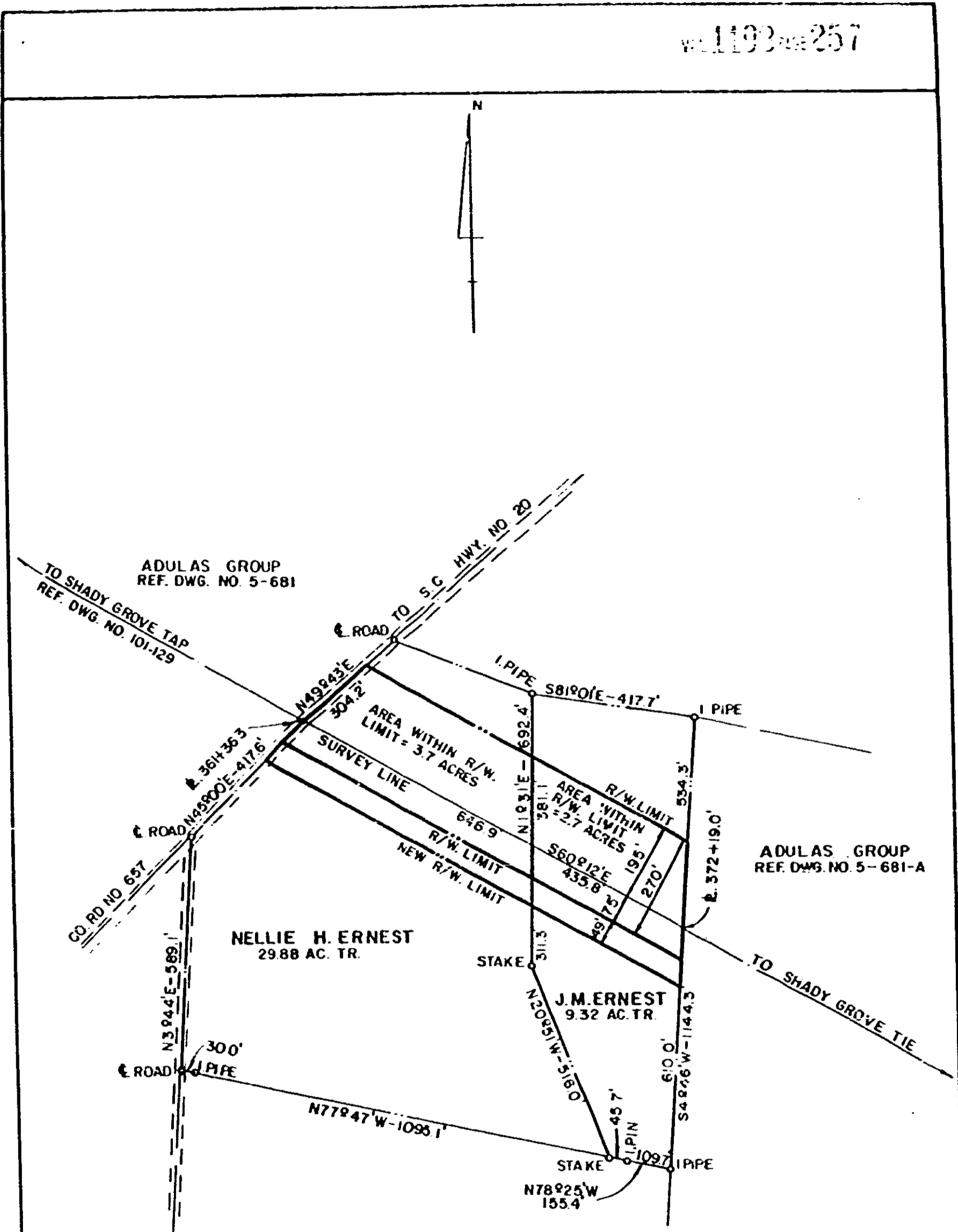

0
5
2
5
1



NOTE:
 ADDITIONAL RIGHT OF WAY FOR
 POWERSVILLE RETAIL ADDED 6-7-83
 AREA WITHIN RIGHT OF WAY LIMITS ON PROPERTY
 OF NELLIE H. ERNEST = 0.8 ACRES
 AREA WITHIN RIGHT OF WAY LIMITS ON PROPERTY
 OF J. M. ERNEST = 0.5 ACRES.

Richard H. Lemmon
 S.C., R.L.S. No. 5387
 Duke Power Co.
 Charlotte, NC

DUKE POWER COMPANY
 SHADY GROVE TAP SHADY GROVE TIE
 TRANSMISSION LINE
 CROSSING PROPERTY OF
 NELLIE H. ERNEST
 AND
 J. M. ERNEST
 NEAR POWERSVILLE, S. C.
 GANTT TOWNSHIP
 GREENVILLE COUNTY

Recorded July 28, 1983 at
 11:02 A.M.
 I.O. NO. 7768-2 & 3

3087
 SCALE 1"=300'
 BOOK NO 1536

APRIL 1 1976
 FILE NO 5-683-A

24328-RV-27