

Vol. 1191 Page 334

FLEURDELIS L EVANS

TO 776-153

LOT 160

LOT 159

LOT 158

LOT 157

GREER MILL VILLAGE SUBDIVISION

P.P. Y. PG. 138 R 159

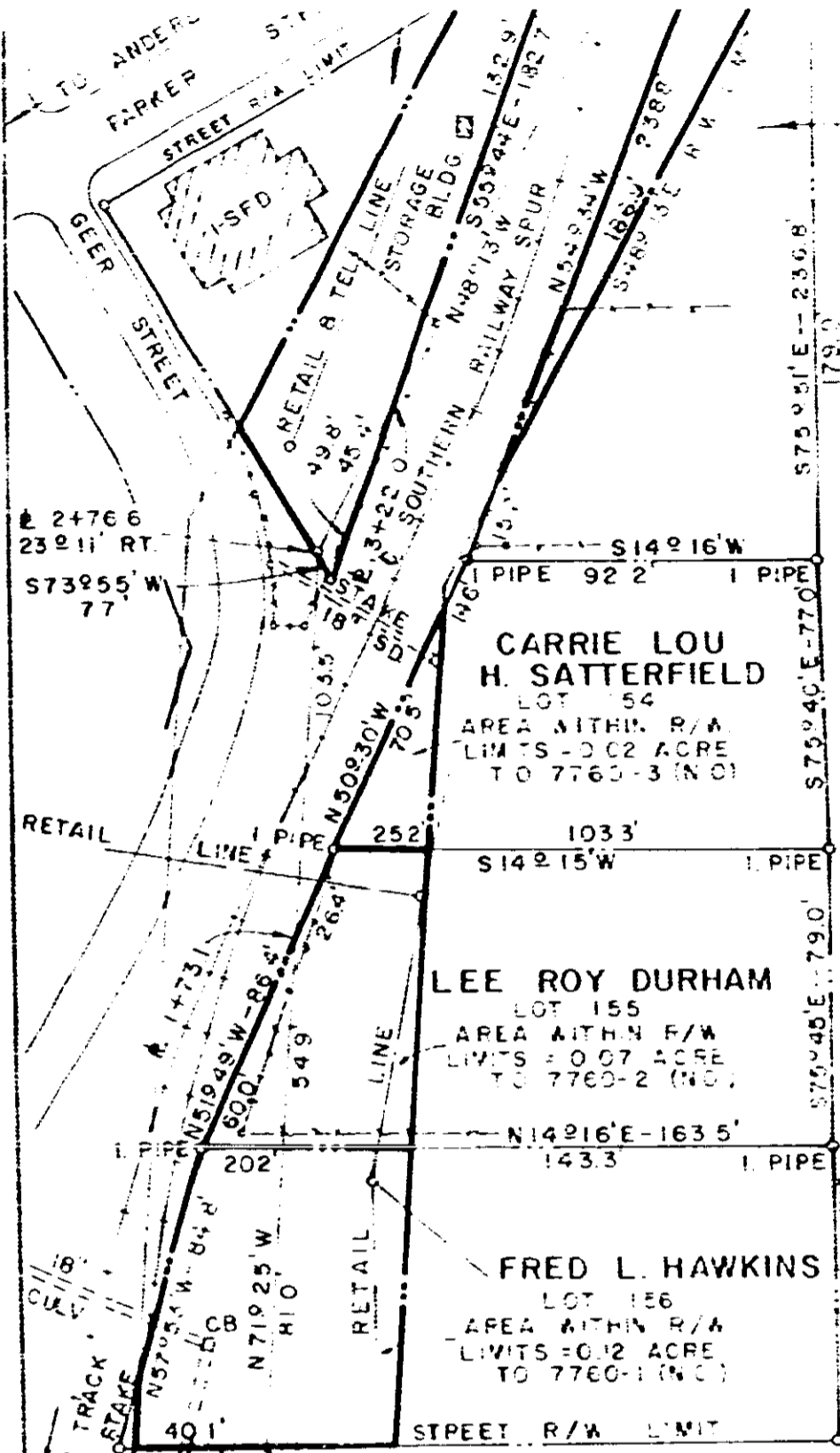

# 24766  
23211 RT.  
S73955' W  
77'

CARRIE LOU  
H. SATTERFIELD  
LOT 154  
AREA WITHIN R/W  
LIMITS = 0.02 ACRE  
TO 7760-3 (NO)

LEE ROY DURHAM  
LOT 155  
AREA WITHIN R/W  
LIMITS = 0.07 ACRE  
TO 7760-2 (NO)

FRED L. HAWKINS  
LOT 156  
AREA WITHIN R/W  
LIMITS = 0.12 ACRE  
TO 7760-1 (NO)

TO CITY OF GREER  
DEL. NO. 2 TAP

T-13  
1674864 10  
1001027 L.A  
40000' RT  
0100  
100-072

*Rowan M. Lennow*  
S.C., R.L.S. No. 5387  
Duke Power Co.  
Charlotte, NC

DUKE POWER COMPANY  
MAP OF  
RIGHTS OF WAY FOR  
J P STEVENS & CO, INC.  
GREER PLANT  
TRANSMISSION LINE  
GREER, S. C.  
CHICK SPRINGS TOWNSHIP  
GREENVILLE COUNTY

SCALE 1" = 50'  
M.S.C. BOOK NO. 676  
MARCH 10, 1983  
FILE NO. 54-146

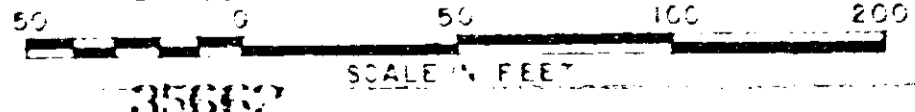

RECORDED JUN 29 1983 at 11:16 A.M.

35662

0 3 3 4

4328 (W-2)