

Name and Post Office Address of Grantor: GERALD PADGETT, VICE PRES TANDEM CONST.  
P.O. Box 1027  
TAYLORS, SC 29687

File No. \_\_\_\_\_

Toll Line or Exchange Line tributary to: GREER (Exchange)

The Property is bounded where the line enters and leaves this property by the property of:  
ROBERT E. OSBORN on the NORTH & EAST  
 and CALLIE C. GRAVELY on the SOUTH.

Authority \_\_\_\_\_ Classification R45C

Area SOUTH CAROLINA

Approved: D.P. Tyler

Title: Dist. Wg.

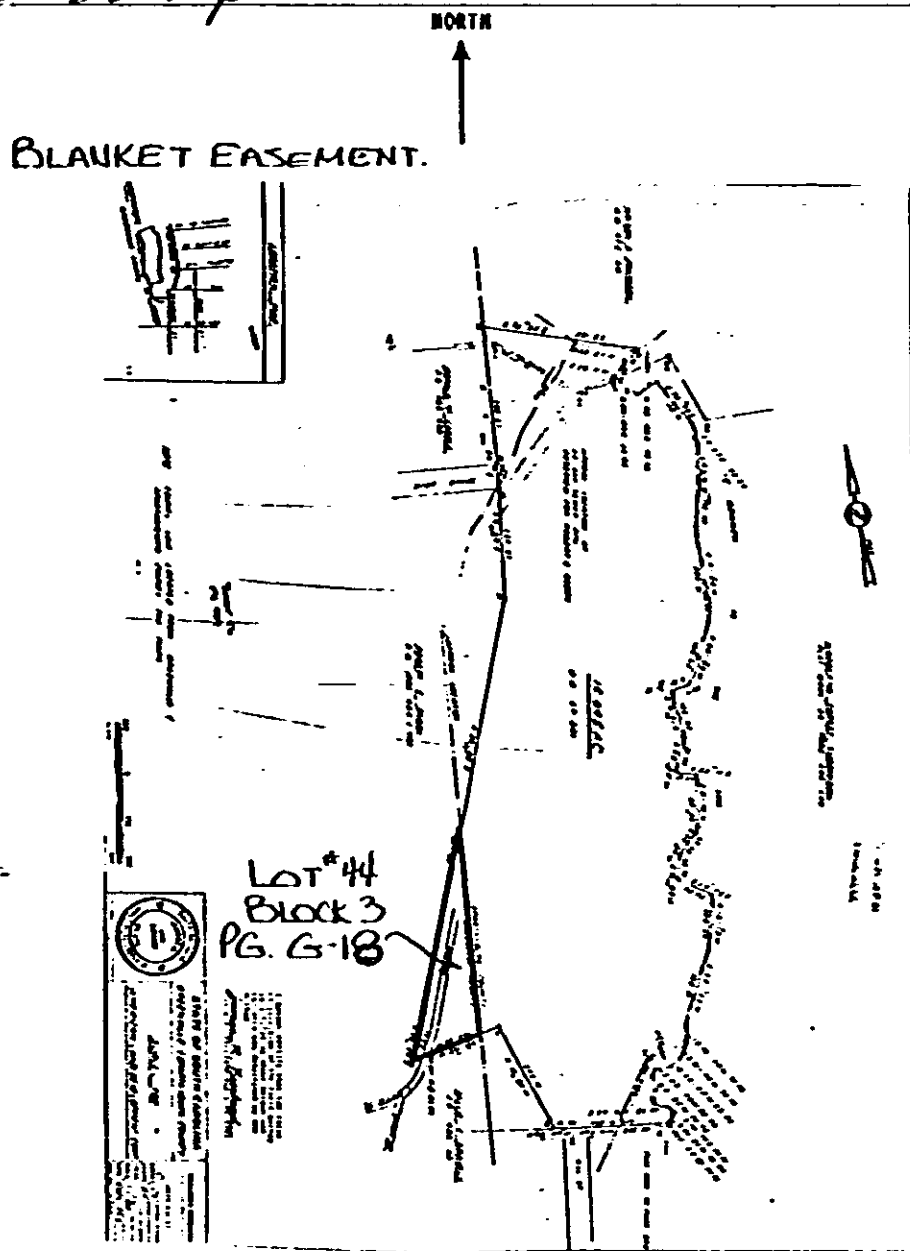

RECORDED MAY 16 1983

30347

*mail - see en*  
 MAY 16 1983  
 93033187

Filed for record in the office of  
 the R. M. C. for Greenville  
 County, S. C. at \_\_\_\_\_ o'clock  
 \_\_\_\_\_ M \_\_\_\_\_ 19\_\_\_\_  
 and recorded in Deed Book \_\_\_\_\_  
 at page \_\_\_\_\_  
 R. M. C. for G. Co. S. C.

4328 (W-2)