

Name and Post Office Address of Grantor: **Lafoy Henson**
Route 2
Landrum, SC 29356

Total Line or Exchange Line tributary to: **Greenville, South Carolina**

The Property is bounded where the line enters and leaves this property by the property of:
Crawley Henson on the **West**
Stacy M. Mullis on the **South**

Authority: **P-43710** Classification: **R45C**
Area: **South Carolina**

Approved: *J. J. Jyles*
Title: **District Manager - Distribution**

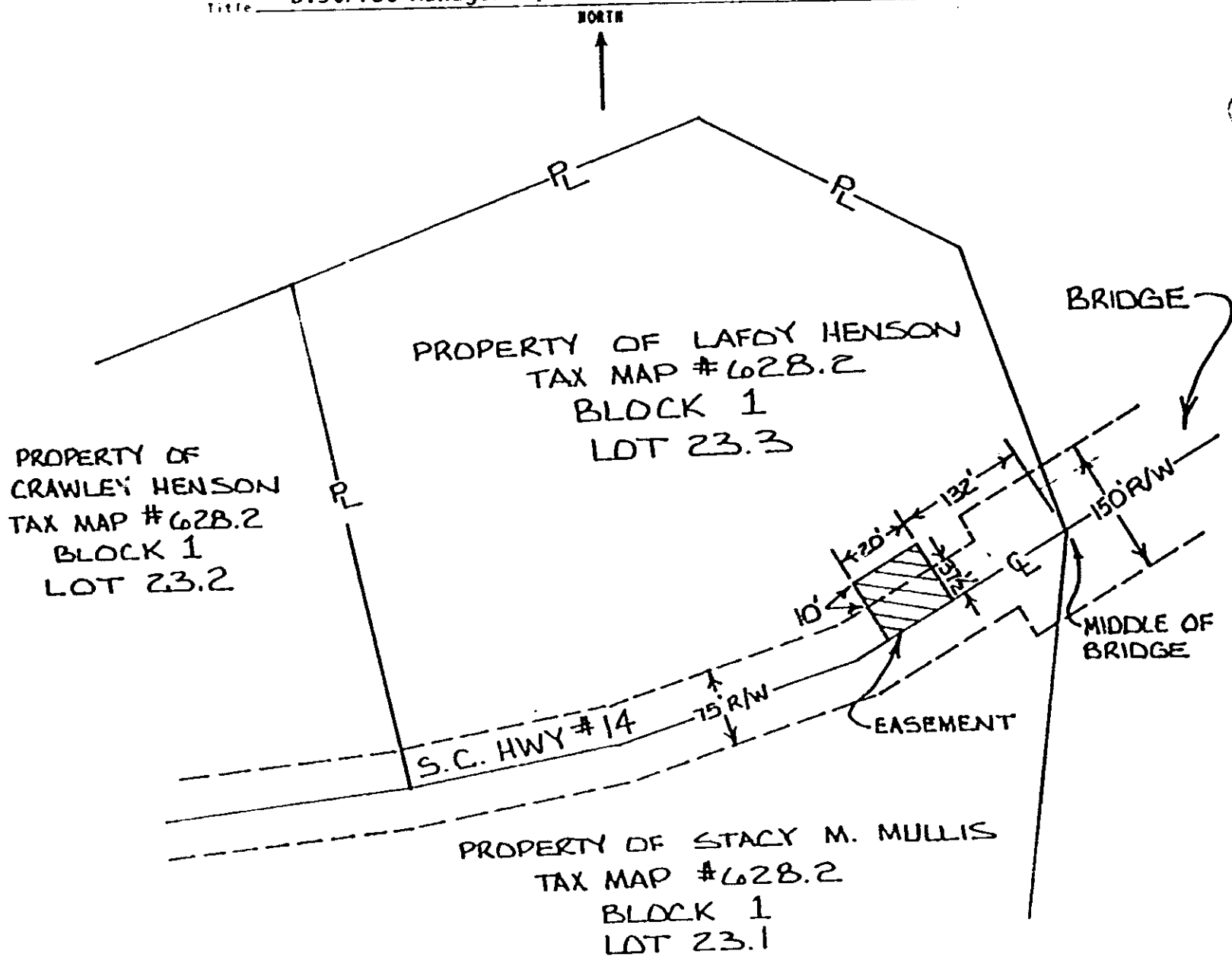

RECORDED MAR 17 1983 at 11:05 A.M.

23412

R. M. C. for G. Co. S. C.

Filed for record in the office of the R. M. C. for Greenville County, S. C. at 11:05 o'clock A.M. Mar 17, 19 83 and recorded in Deed Book 1184 at page 553

23412 x X

MAR 17 1983

mail see 23.

554

23412