

STATE OF SOUTH CAROLINA
 SOUTH CAROLINA TAX COMMISSION
 DOCUMENTARY
 STAMP
 TAX \$ 01.00

SOUTH CAROLINA COUNTY DOCUMENTARY TAX
 \$ 00.55
 MAR 16 1983

VOL. 1184 PAGE 538

538

Name and Post Office Address of Grantor: June Young
Route 2, Barnett Road
Greer, SC 29651

Toll Line or Exchange Line tributary to: Greenville, South Carolina

The Property is bounded where the line enters and leaves this property by the property of:
Carlos R. Sloan on the East
J. P. Flynn on the South

Authority: P-43427 Classification: R45C
 Area: South Carolina

Approved: [Signature]
 Title: District Manager - Distribution

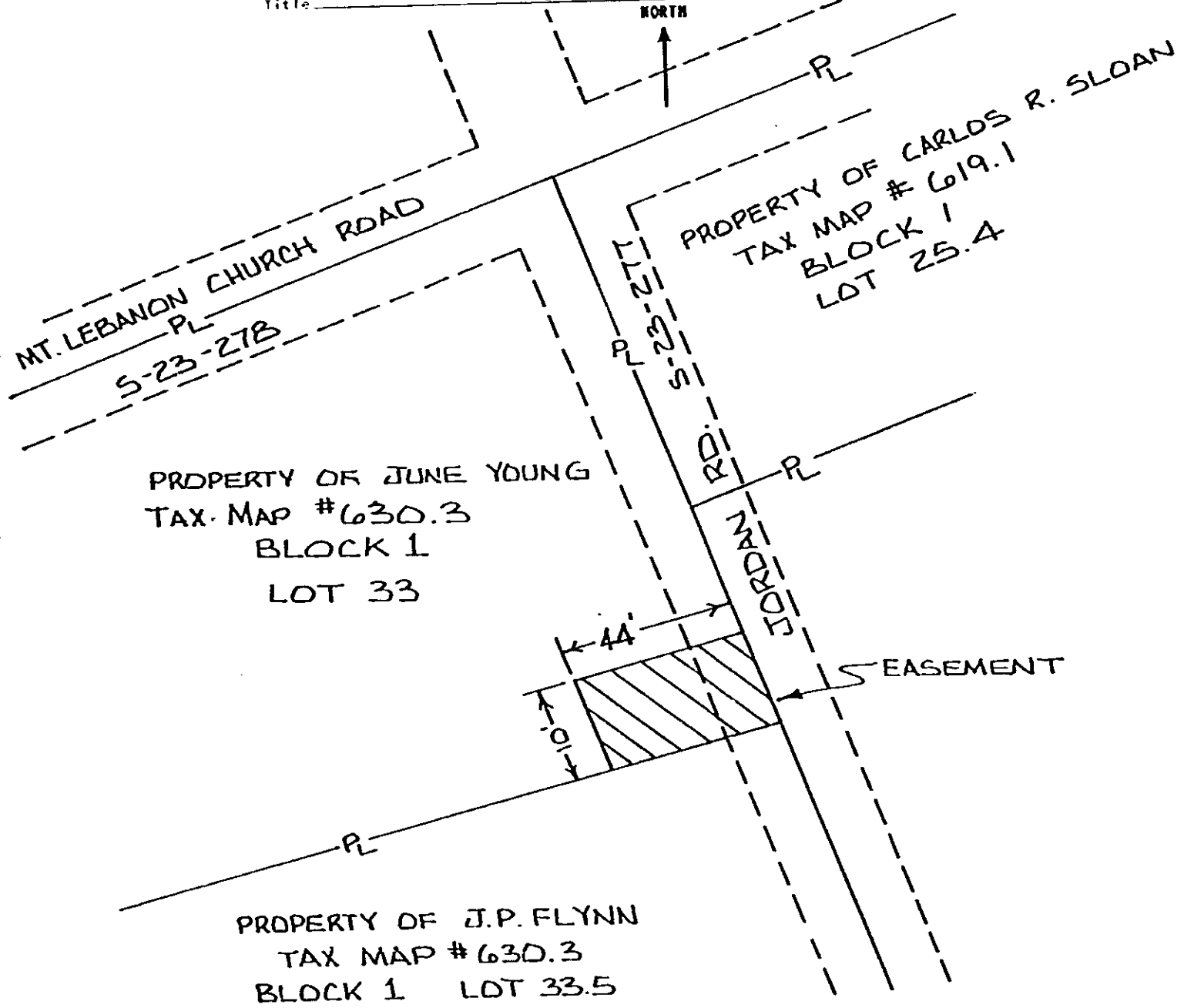

RECORDED MAR 16 1983 at 11:16 A.M.

R. M. C. and recor. 11
 Filed for the R. M. County, S. C. A.M.
 23236

MAR 23 1983

4328-102