

FILED  
GREENVILLE CO S.C.  
FEB 28 3 33 PM '83  
DONNIE S. TANNERSLEY  
R.M.C

Vol. 1183-376

STATE OF SOUTH CAROLINA }  
COUNTY OF Greenville }

RIGHT-OF-WAY EASEMENT

KNOW ALL MEN BY THESE PRESENTS, that we, the undersigned, Lambert W. Camfield & Elizabeth H. Camfield for a good and valuable consideration, the receipt whereof is hereby acknowledged, do hereby grant unto Laurens Electric Cooperative, Inc., a cooperative corporation, whose post office address is Laurens, South Carolina, and to its successors and assigns, the right to enter upon the lands of the undersigned, situated in said County and State: M2.1-Blk.2-Lot 1.1

A tract of land situated on road about            within            miles from            Town of Wauldin, and bounded by the lands owned by Wind Mill Apartments, Miller Oaks Apartments, Gilber Creek Develop. Co and Miller Road.

\*\* See Below:  
and to construct, operate and maintain on the above-described lands and/or in or upon all streets, roads on highways abutting said lands, an electric or distribution line or system, and to cut and trim trees and shrubbery to the extent necessary to keep them clear of said electric line or system and to cut down from time to time all dead, weak, leaning or dangerous trees that are tall enough to strike the wires in falling.

The Undersigned covenant that they are the owners of the above-described lands and that the said lands are free and clear of encumbrances and liens of whatsoever character except those held by the following persons:

IN WITNESS WHEREOF, the undersigned have set their hands and seals this 2-21-1983

day of           , 19           .

Witness:  
[Signature]  
[Signature]

Lambert W. Camfield (L.S.)  
Elizabeth H. Camfield (L.S.)

STATE OF SOUTH CAROLINA }  
COUNTY OF            }

PROBATE BY SUBSCRIBING WITNESS

PERSONALLY, appeared before me one of the above witnesses and made oath that he was present and saw the within named grantor sign, seal and as his act deed deliver the within written deed, for the uses and purposes therein mentioned, and that he, with the second witness shown witnessed the execution thereof.

SWORN to before me this 21<sup>st</sup> day  
of February, 19 83.

[Signature]  
(One witness sign)

Notary Public for S. C.  
My Commission Expires 8-16-86

SKETCH OF PROPOSED LINES:

Easement restricted to a width of 22 ft. parallel and adjacent to Miller Road Hwy. Right-of-way for length of Mr. Camfield property.

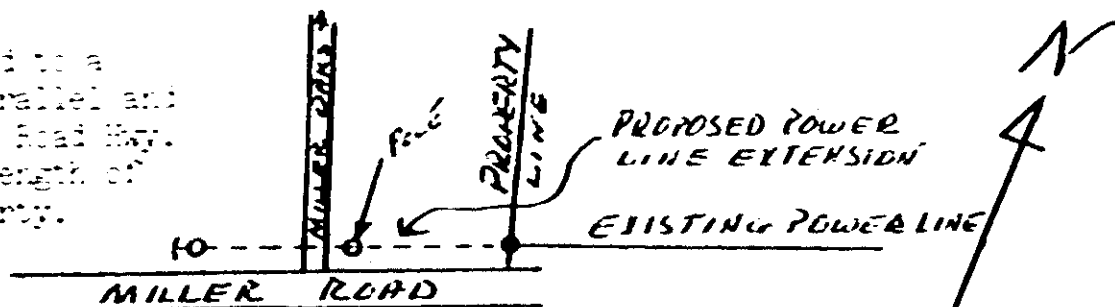

No additional poles or transformers shall be placed on the property without the owners written consent. Owner acknowledges the existence of two poles presently located on or near the owners side property lines at the street.

0376

4325 RV 21