

Exhibition

EXHIBIT "A"

O S VALLEY

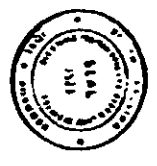

THIS IS TO CERTIFY THAT THE ABOVE DESCRIBED TRACTS OF LAND HAVE BEEN SURVEYED AND FOUND TO BE THE SAME AS SHOWN ON THE PLAT OF THE SAID TRACTS AS FILED IN THE OFFICE OF THE CLERK OF THE SUPERIOR COURT OF THE COUNTY OF GREENVILLE, TENNESSEE, ON THE 11th DAY OF FEBRUARY, 1982.

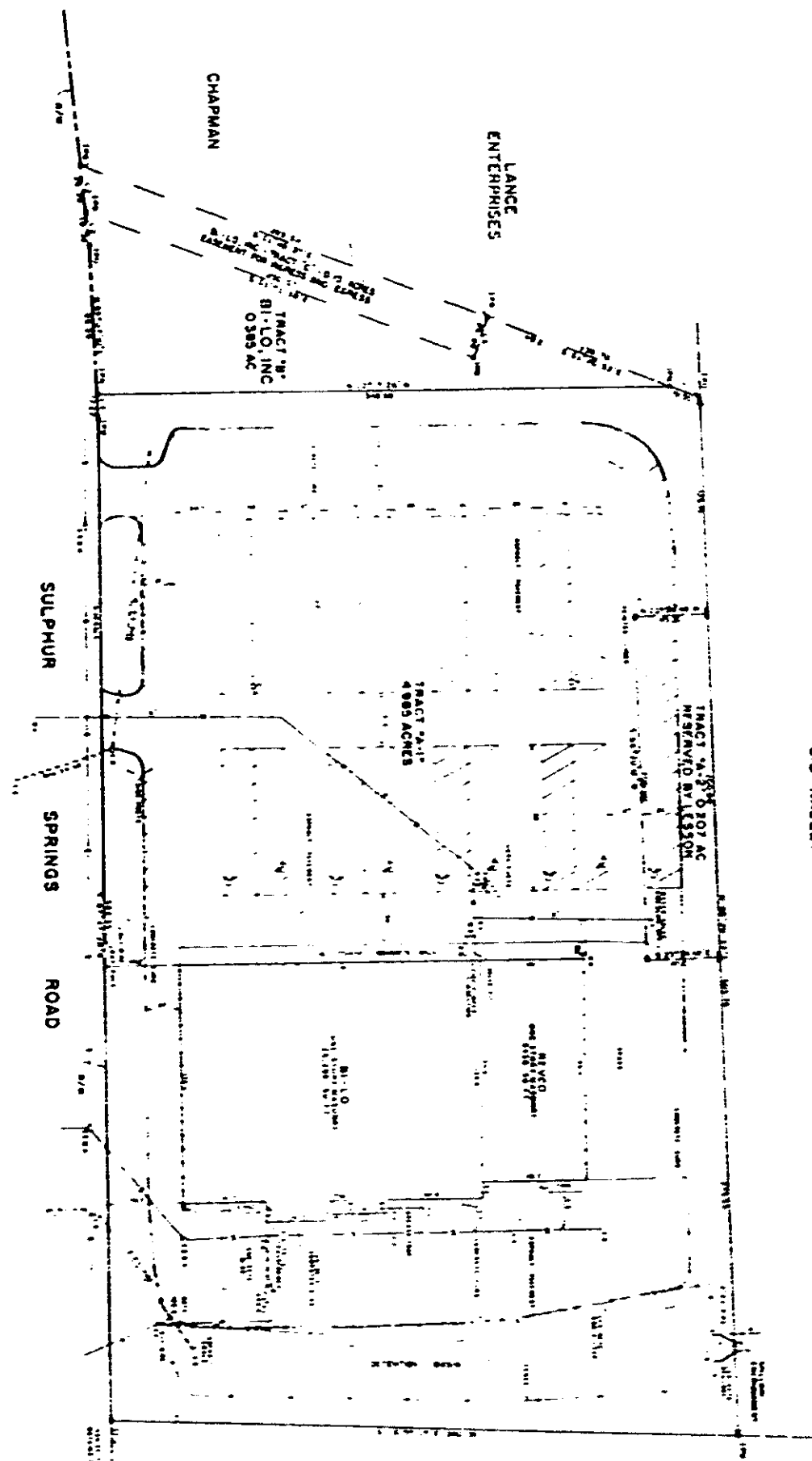

TRACT "A" TOTAL AREA - 8.192 ACRES

ENGINEERING, SURVEYING, & PLANNING, INC.



21076

PROFESSIONAL SURVEYOR
PREPARED FOR
GREENVILLE DEVELOPMENT COMPANY
SOUTH FORD COUNTRY ROAD
GREENVILLE, TENNESSEE 37601

PROFESSIONAL SURVEYOR
PREPARED FOR
GREENVILLE DEVELOPMENT COMPANY
SOUTH FORD COUNTRY ROAD
GREENVILLE, TENNESSEE 37601

RECORDED FEB 24 1983 at 3:28 P.M.

7328 RV-2