

1176 992

and interest in and to any escrow funds maintained by the mortgagee in connection with the above mortgage loan.

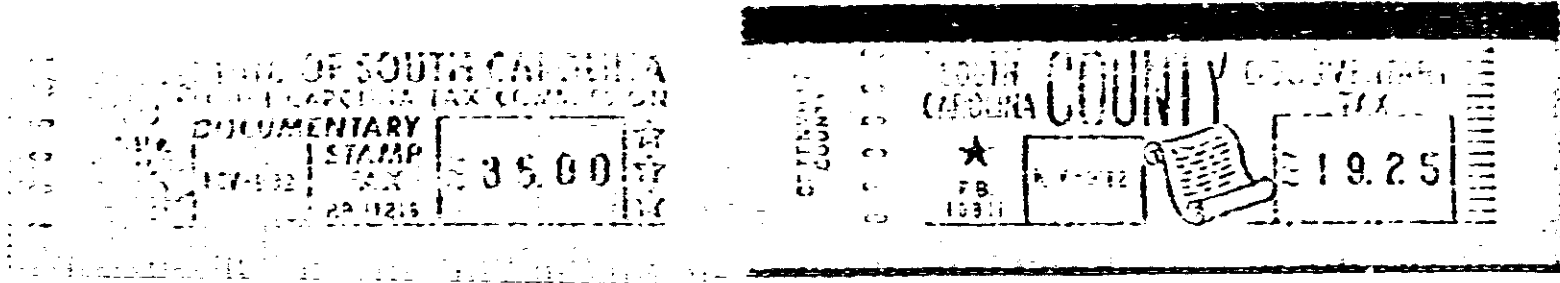

RECORDED NOV 9 1982 at 2:10 P.M.

11340

11340 X NOV 9 1982 ✓  
JOHN M. DILLARD

STATE OF SOUTH CAROLINA  
COUNTY OF GREENVILLE

LARRY K. KIRBY and SANDRA M. KIRBY

TO  
W. E. GARNER

Address: \_\_\_\_\_  
7307

Title to Real Estate

I hereby certify that the within Deed has been this 9th day of NOV. 1982 at 2:10 P.M. recorded in Book 1176 of Deeds, page 991.

Register of Mease Conveyance Greenville County

I hereby certify that the within Deed has been this \_\_\_\_\_ day of \_\_\_\_\_ 19\_\_\_\_ recorded in Book \_\_\_\_\_ page \_\_\_\_\_ Auditor \_\_\_\_\_ County \_\_\_\_\_

JOHN M. DILLARD, P.A.  
119 MANLY STREET  
GREENVILLE, S.C. 29601

Lot 25 Benjamin Ave BROOKHAVEN Chick Spg T8

1000-A

4328 RV-2

992