

FOUNDATION PLAN
FAIRFIELD HOUSE

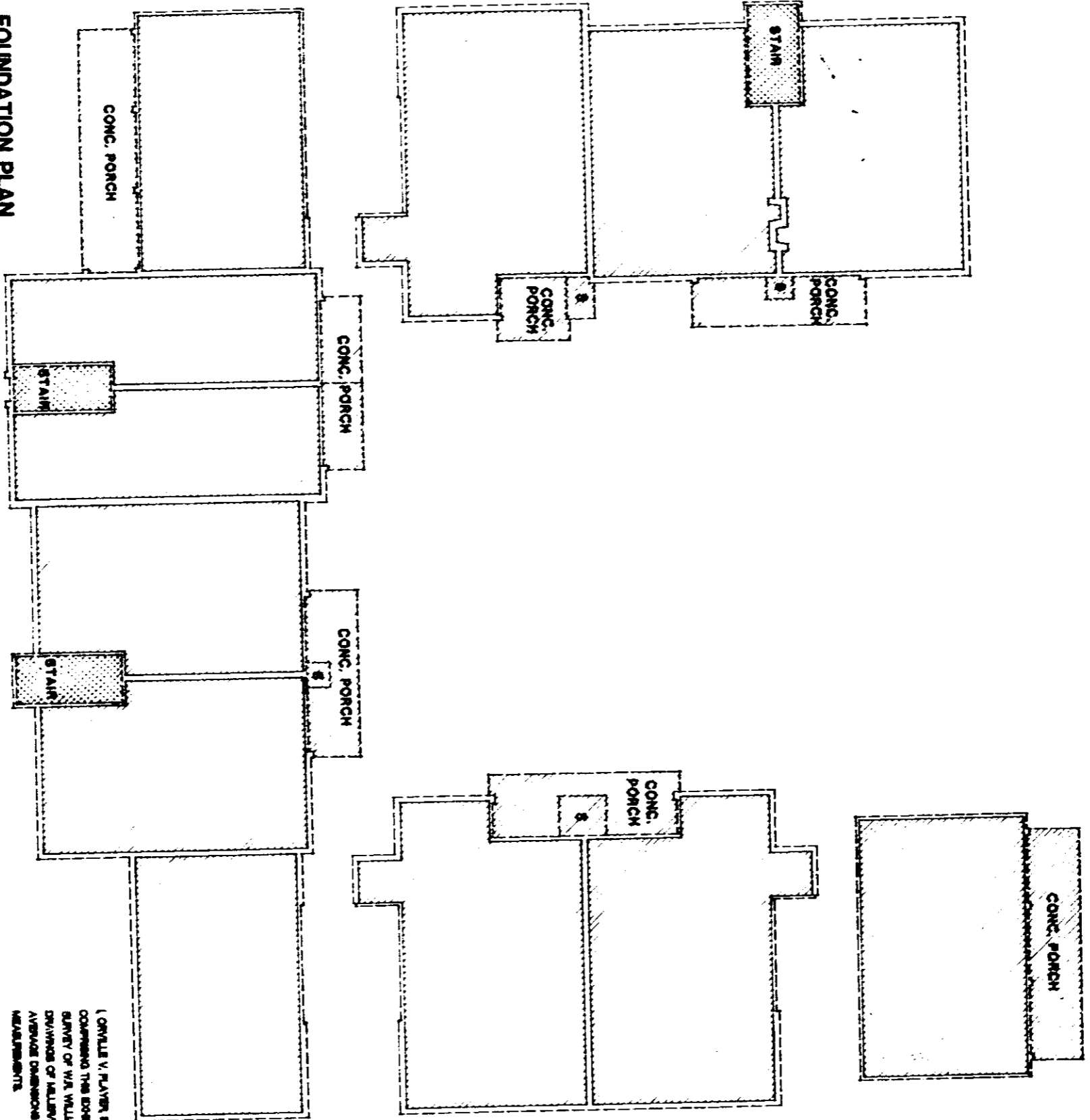

ORVILLE V. PLAYER & COMPANY CERTIFY THAT THE DRAWINGS
COMPARED THE EXISTING AND CORRECT ON THE BASIS OF THE
SURVEY OF W.S. WILLIAMS, JR. AND THAT THE AS BUILT ARCHITECTURAL
DRAWINGS OF MILLER/PLAYER AND ASSOCIATES ARCHITECTS ARE
ACCURATE DIMENSIONS AND SHOULD NOT BE TAKEN AS EXACT
MEASUREMENTS

LEGEND:

- EXTERIOR WALL LINE
- UNIT BOUNDARY
- GENERAL COMMON ELEMENTS
- LIMITED COMMON ELEMENTS
- PORCH DENOTES COVERED AREA
- * S * DENOTES STORAGE AREA
- * CONC * DENOTES CONCRETE SLAB-ON-GRADE CONSTRUCTION
- * WOOD * DENOTES ABOVE-GRADE WOODEN CONSTRUCTION



Orville V. Player & Company
ORVILLE V. PLAYER &
CO. REGISTRATION # 1580

DATE	DESCRIPTION

MILLER/PLAYER & ASSOCIATES
ARCHITECTS AND PLANNERS, LTD.
1010 east north street, greenville, s.c.

James D. Miller, A.L.A. / Orville V. Player, III / Robert C. Coulter

