

RES 10

FIRST FLOOR PLAN  
DORCHESTER HOUSE

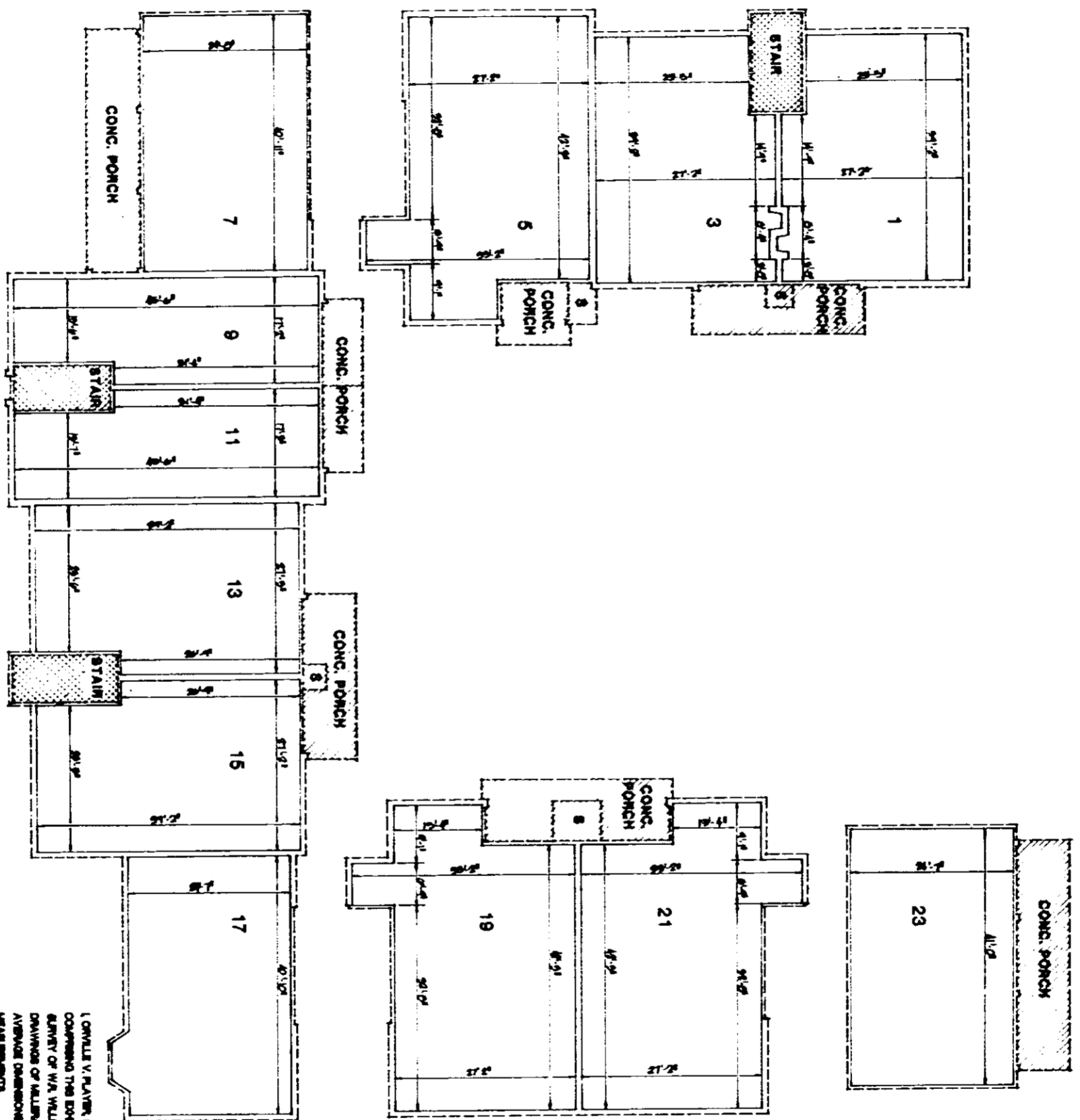

I, ORVILLE V. PLAYER, II, HEREBY CERTIFY THAT THE 18 DRAWINGS COMPRISING THIS EXHIBIT ARE CORRECT ON THE BASIS OF THE SURVEY OF W.A. WILLIAMS, JR. AND THAT THE ARCHITECTURAL DRAWINGS OF MALLORY PLAYERS AND ASSOCIATES, ARCHITECTS ARE AVERAGE DIMENSIONS AND SHOULD NOT BE TAKEN AS EXACT MEASUREMENTS.

ORVILLE V. PLAYER, II  
S.C. REGISTRATION # 1588

**LEGEND:**

- EXTENSION WALL LINE
- UNIT BOUNDARY
- GENERAL COMMON ELEMENTS
- LIMITED COMMON ELEMENTS
- \*PORCH\* DENOTES COVERED AREA
- \*B\* DENOTES STORAGE AREA
- \*CONC.\* DENOTES CONCRETE SLAB ON-GRADE CONSTRUCTION
- \*WOOD\* DENOTES ABOVE-GRADE WOODEN CONSTRUCTION

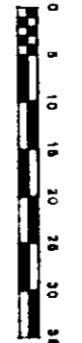

6

RIVERBEND CONDOMINIUMS  
HORIZONTAL PROPERTY REGIME  
EXHIBIT B

NO.	DATE	DESCRIPTION

**MILLER/PLAYER & ASSOCIATES**  
ARCHITECTS AND PLANNERS, LTD.  
1010 east north street, greenville, s.c.

James B. Miller, A.L.A. / Orville V. Player, II / Robert C. Cobble



2 AR 9237