

09450

RAINBOW VILLAS CONDOMINIUM
WILLIAM P. PINNELL, OWNER
 LOCATED AT: RAINBOW

COUNTY: GREENVILLE
 STATE: SOUTH CAROLINA
 FILED: 11/11/11
 FIELD CHIEF: A. E. HENRY
 REGISTERED: A. E. HENRY

SCALE: 1" = 40'
 SOUTH'S PROPERTY, INC. ENGINEERING AND SURVEYING
 P.O. BOX 300, YAMOUNT, S.C. 29385



William P. Pinnell

4.08 AC TOTAL

PROPOSED STAGES II-V

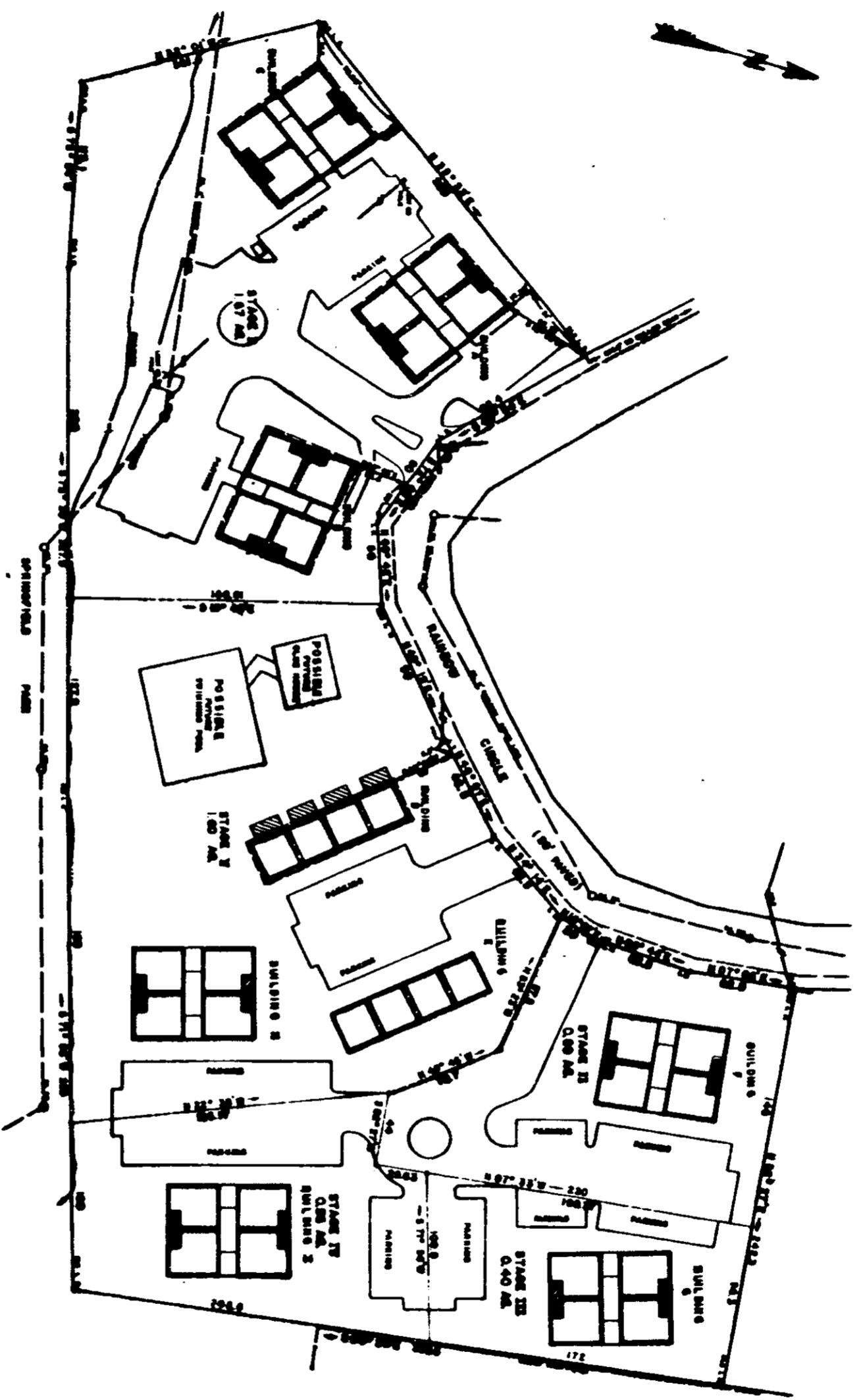

NOTES:
 1. BUILDINGS AND PARKING SHOWSTAGES II - V HAVE NOT BEEN CONSTRUCTED AND ARE PROPOSED ONLY. SHOULD DECLARANT EXAND CONDOMINIUM AND BUILD STAGES II - V A FIELD SURVEY AND PLAN INCLUDING AS BUILT BUILDINGS AND IMPROVEMENTS WILL BE MADE AND RECORDED AT THE APPROPRIATE TIME.
 2. AS TO TERMS OF ELECTION BY THE DECLARANT TO CONSTRUCT STAGES II - V AND EXAND CONDOMINIUM, SEE RECORDED MASTER DEED WITH ATTACHMENTS.

Exhibit B
 Number V of 9

4328 RV-2