

0942

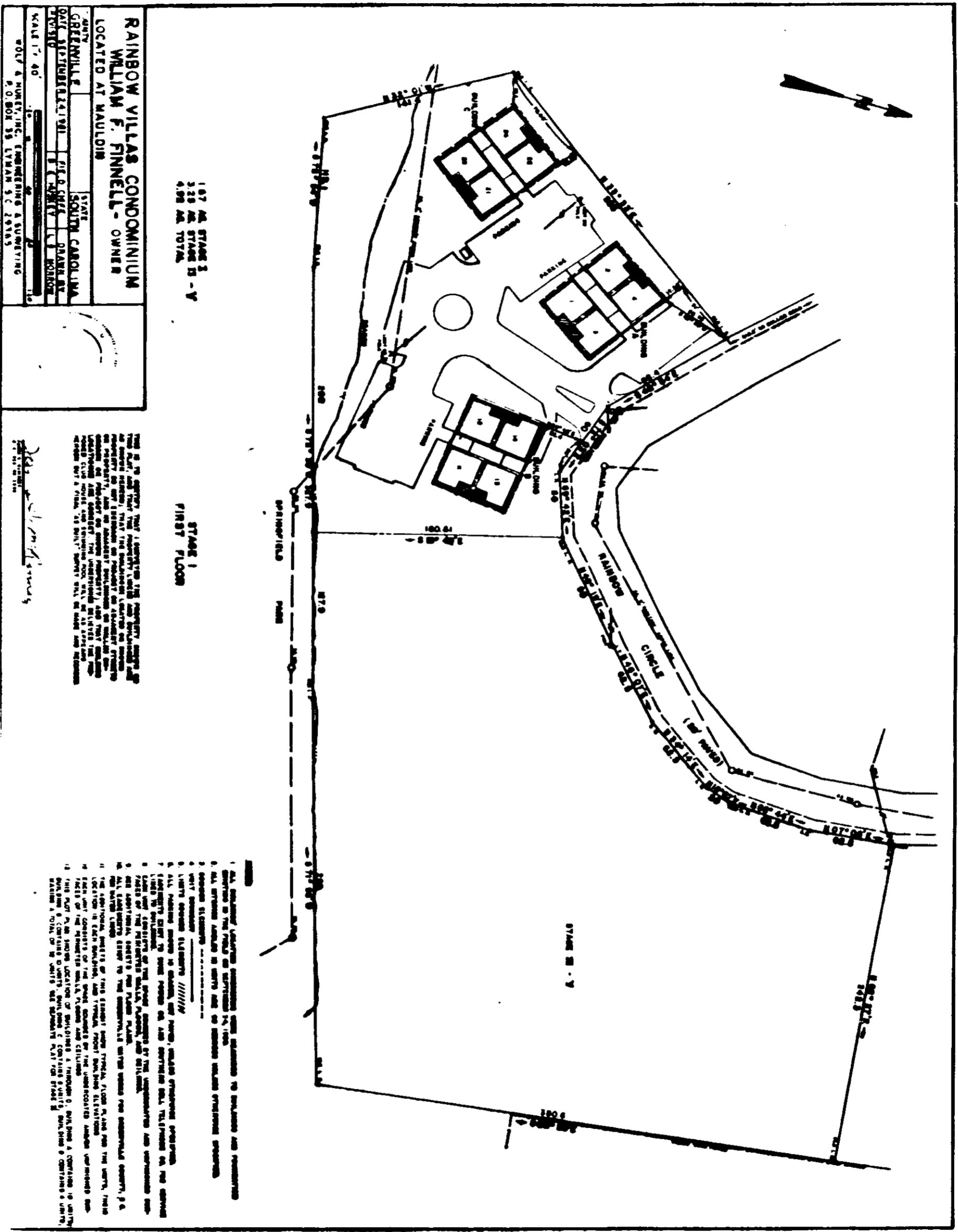

1.97 AC. STAGE 1 - V  
3.29 AC. STAGE 13 - V  
4.98 AC. TOTAL

STAGE 1  
FIRST FLOOR

**RAINBOW VILLAS CONDOMINIUM**  
**WILLIAM F. FINNELL - OWNER**  
LOCATED AT MAULDIN

COUNTY GREENVILLE  
DATE SEPTEMBER 24, 1981  
DRAWN BY E. C. FINNELL  
CHECKED BY W. F. FINNELL

STATE SOUTH CAROLINA  
328 D. STREET, GREENVILLE, S.C. 29601  
P.O. BOX 35 LYMAN, S.C. 29365

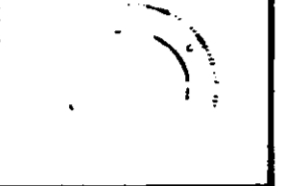

THIS IS TO CERTIFY THAT I HAVE EXAMINED THE ABOVE DESCRIBED PLAN AND FOUND IT TO BE IN ACCORDANCE WITH THE REQUIREMENTS OF THE CONDOMINIUM ACT OF SOUTH CAROLINA, AND THAT THE SAME COMPLY WITH THE REQUIREMENTS OF THE CONDOMINIUM ACT OF SOUTH CAROLINA, AND THAT THE SAME COMPLY WITH THE REQUIREMENTS OF THE CONDOMINIUM ACT OF SOUTH CAROLINA, AND THAT THE SAME COMPLY WITH THE REQUIREMENTS OF THE CONDOMINIUM ACT OF SOUTH CAROLINA.

*W. F. Finnell*  
REGISTERED ARCHITECT

1. ALL BUILDINGS SHOWN ON THIS PLAN ARE TO BE CONSTRUCTED IN ACCORDANCE WITH THE REQUIREMENTS OF THE CONDOMINIUM ACT OF SOUTH CAROLINA, AND THAT THE SAME COMPLY WITH THE REQUIREMENTS OF THE CONDOMINIUM ACT OF SOUTH CAROLINA.
2. ALL BUILDINGS SHOWN ON THIS PLAN ARE TO BE CONSTRUCTED IN ACCORDANCE WITH THE REQUIREMENTS OF THE CONDOMINIUM ACT OF SOUTH CAROLINA, AND THAT THE SAME COMPLY WITH THE REQUIREMENTS OF THE CONDOMINIUM ACT OF SOUTH CAROLINA.
3. ALL BUILDINGS SHOWN ON THIS PLAN ARE TO BE CONSTRUCTED IN ACCORDANCE WITH THE REQUIREMENTS OF THE CONDOMINIUM ACT OF SOUTH CAROLINA, AND THAT THE SAME COMPLY WITH THE REQUIREMENTS OF THE CONDOMINIUM ACT OF SOUTH CAROLINA.
4. ALL BUILDINGS SHOWN ON THIS PLAN ARE TO BE CONSTRUCTED IN ACCORDANCE WITH THE REQUIREMENTS OF THE CONDOMINIUM ACT OF SOUTH CAROLINA, AND THAT THE SAME COMPLY WITH THE REQUIREMENTS OF THE CONDOMINIUM ACT OF SOUTH CAROLINA.
5. ALL BUILDINGS SHOWN ON THIS PLAN ARE TO BE CONSTRUCTED IN ACCORDANCE WITH THE REQUIREMENTS OF THE CONDOMINIUM ACT OF SOUTH CAROLINA, AND THAT THE SAME COMPLY WITH THE REQUIREMENTS OF THE CONDOMINIUM ACT OF SOUTH CAROLINA.
6. ALL BUILDINGS SHOWN ON THIS PLAN ARE TO BE CONSTRUCTED IN ACCORDANCE WITH THE REQUIREMENTS OF THE CONDOMINIUM ACT OF SOUTH CAROLINA, AND THAT THE SAME COMPLY WITH THE REQUIREMENTS OF THE CONDOMINIUM ACT OF SOUTH CAROLINA.
7. ALL BUILDINGS SHOWN ON THIS PLAN ARE TO BE CONSTRUCTED IN ACCORDANCE WITH THE REQUIREMENTS OF THE CONDOMINIUM ACT OF SOUTH CAROLINA, AND THAT THE SAME COMPLY WITH THE REQUIREMENTS OF THE CONDOMINIUM ACT OF SOUTH CAROLINA.
8. ALL BUILDINGS SHOWN ON THIS PLAN ARE TO BE CONSTRUCTED IN ACCORDANCE WITH THE REQUIREMENTS OF THE CONDOMINIUM ACT OF SOUTH CAROLINA, AND THAT THE SAME COMPLY WITH THE REQUIREMENTS OF THE CONDOMINIUM ACT OF SOUTH CAROLINA.
9. ALL BUILDINGS SHOWN ON THIS PLAN ARE TO BE CONSTRUCTED IN ACCORDANCE WITH THE REQUIREMENTS OF THE CONDOMINIUM ACT OF SOUTH CAROLINA, AND THAT THE SAME COMPLY WITH THE REQUIREMENTS OF THE CONDOMINIUM ACT OF SOUTH CAROLINA.
10. ALL BUILDINGS SHOWN ON THIS PLAN ARE TO BE CONSTRUCTED IN ACCORDANCE WITH THE REQUIREMENTS OF THE CONDOMINIUM ACT OF SOUTH CAROLINA, AND THAT THE SAME COMPLY WITH THE REQUIREMENTS OF THE CONDOMINIUM ACT OF SOUTH CAROLINA.
11. ALL BUILDINGS SHOWN ON THIS PLAN ARE TO BE CONSTRUCTED IN ACCORDANCE WITH THE REQUIREMENTS OF THE CONDOMINIUM ACT OF SOUTH CAROLINA, AND THAT THE SAME COMPLY WITH THE REQUIREMENTS OF THE CONDOMINIUM ACT OF SOUTH CAROLINA.
12. ALL BUILDINGS SHOWN ON THIS PLAN ARE TO BE CONSTRUCTED IN ACCORDANCE WITH THE REQUIREMENTS OF THE CONDOMINIUM ACT OF SOUTH CAROLINA, AND THAT THE SAME COMPLY WITH THE REQUIREMENTS OF THE CONDOMINIUM ACT OF SOUTH CAROLINA.
13. ALL BUILDINGS SHOWN ON THIS PLAN ARE TO BE CONSTRUCTED IN ACCORDANCE WITH THE REQUIREMENTS OF THE CONDOMINIUM ACT OF SOUTH CAROLINA, AND THAT THE SAME COMPLY WITH THE REQUIREMENTS OF THE CONDOMINIUM ACT OF SOUTH CAROLINA.
14. ALL BUILDINGS SHOWN ON THIS PLAN ARE TO BE CONSTRUCTED IN ACCORDANCE WITH THE REQUIREMENTS OF THE CONDOMINIUM ACT OF SOUTH CAROLINA, AND THAT THE SAME COMPLY WITH THE REQUIREMENTS OF THE CONDOMINIUM ACT OF SOUTH CAROLINA.
15. ALL BUILDINGS SHOWN ON THIS PLAN ARE TO BE CONSTRUCTED IN ACCORDANCE WITH THE REQUIREMENTS OF THE CONDOMINIUM ACT OF SOUTH CAROLINA, AND THAT THE SAME COMPLY WITH THE REQUIREMENTS OF THE CONDOMINIUM ACT OF SOUTH CAROLINA.

4328 RV.2