

Name and Post Office Address of Grantor Mary Louise Roe  
Route 1  
Taylors, South Carolina 29682

Toll Line or Exchange Line tributary to Blue Ridge (Name) (Exchange)

The Property is bounded where the line enters and leaves this property by the property of:  
Highway 414 on the Northeast  
and Highway 101 on the Southwest

Authority South Carolina Classification 45C

Approved \_\_\_\_\_

Title \_\_\_\_\_

NORTH

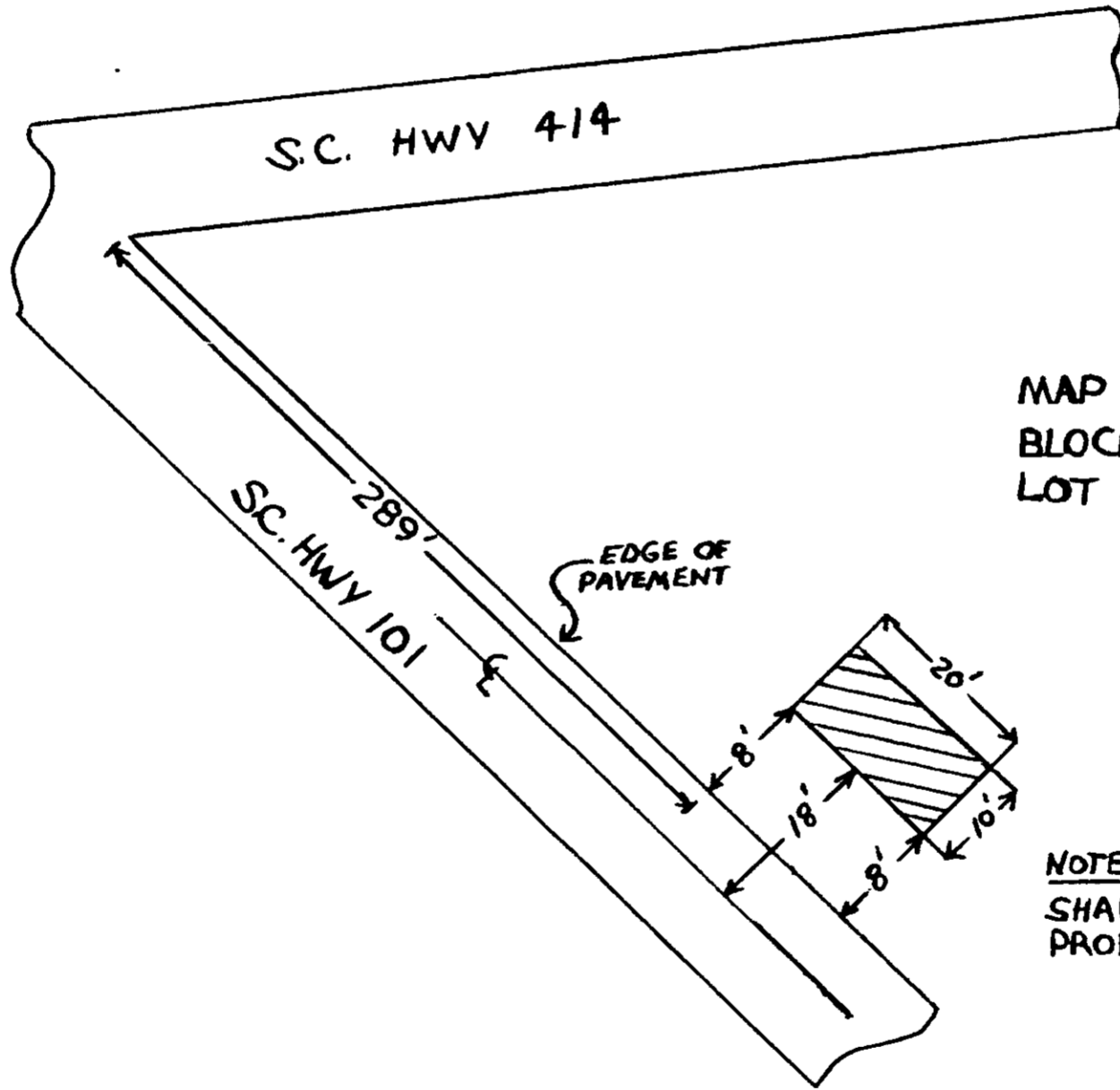

MAP 644.1  
 BLOCK 1  
 LOT 2

NOTE:  
 SHADED AREA IS  
 PROPOSED EASEMENT

RECORDED JUL 21 1982  
 at 2:31 P.M.

R. M. C. for G. Co. S. C.

Filed for record in the office of  
 the R. M. C. for Greenville  
 County, S. C. at 2:31 o'clock  
 P.M. July 21, 1982  
 and recorded in Deed Book  
 1170 at page 526

1032

JUL 21 1982  
 RECORDED

4328 RV-2