

LOCATION MAP

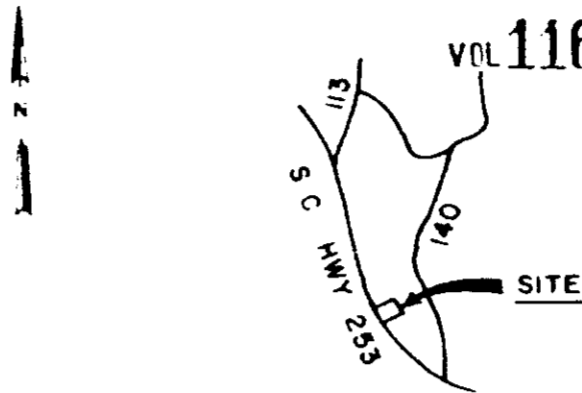

LEGEND

○	IP SET	◇	STONE
●	IP FOUND	●	RR SPIKE

I hereby certify that the ratio of precision of the field survey is 1/ as shown hereon and the area was determined by the coordinate method of area calculation

I hereby certify that the measurements as shown on this plat are correct and that there are no encroachments or projections other than shown.

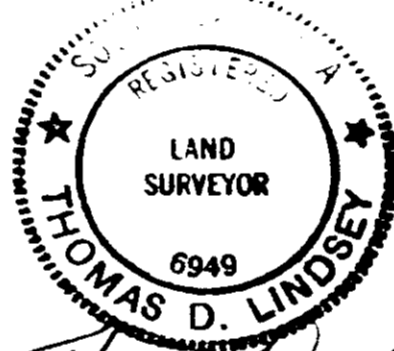

Thomas D. Lindsey
SIGNATURE

MAR 25 82
DATE

PROPERTY OF
LATHAM P. HIGHTOWER

SURVEYED FOR
INTERSTATE MATERIALS INC.

GREENVILLE COUNTY SOUTH CAROLINA

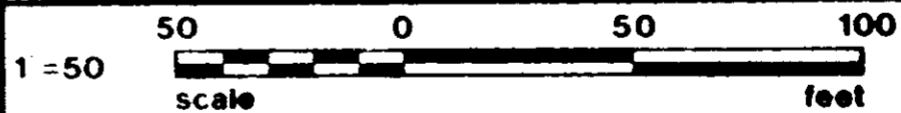

DRAWN	CHECK	DATE	JOB NO
M G	D L.	3-18-82	1443

REFERENCE: PLAT BY DAVIS AND FLOYD - JUNE 1980

LINDSEY & ASSOCIATES

193 HWY. 253 RT. 1, TAYLORS S.C. 29687
LAND & HYDROGRAPHIC SURVEYORS

NORMAL POOL CONTOUR

RECORDED JUL 2 1982 at 10:22 A.M.

4325 RV.2