

VILLAGE GREENE PLAT
WATER & SEWER DIST. R/L

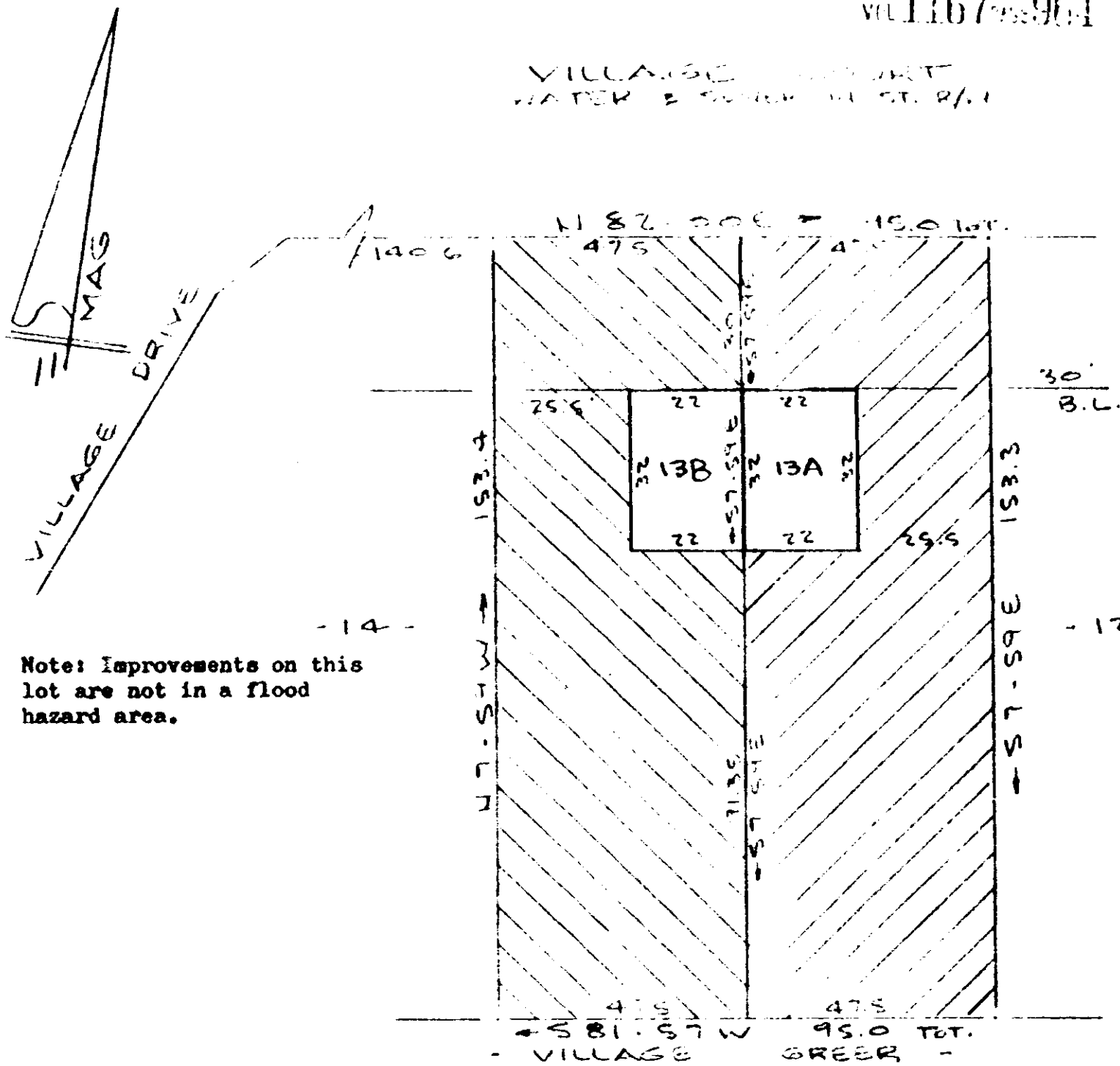

Note: Improvements on this lot are not in a flood hazard area.

LEGEND
BOUNDARY OF UNIT ———
LIMITED COMMON ELEMENTS |||||

PLOT PLAN
HORIZONTAL PROPERTY REGIMES
THE VILLAGE TOWNHOUSES NO 13
GREER S. C.
SCALE 1" = 30' 15 DEC 1980

This is to certify that on the 15th day of December, 1980, I surveyed the property shown on this plat, being known as lot 13 on plat of VILLAGE GREER and recorded in the RMC Office Greenville County, S. C., in Plat Book _____ at Page _____; and that the property lines, walls and buildings are as shown hereon, and that the walls and buildings located on said lot do not encroach or project on adjacent street or property, and that no adjacent walls or buildings encroach or project on said premises, and no power lines cross this property except as shown hereon.

R. B. Bruce
R. B. Bruce, RLS #1952

CAROLINA SURVEYING CO.
112 Manly St.
Greenville, S. C.

RECORDED JUN 3 1982 at 10:13 A.M.

27031

0964

4328 RV-2