

Name and Post Office Address of Grantor John Crosland Co.
P. O. Box 11231
Charlotte, NC 28209

Toll Line or Exchange Line tributary to Winding Way Apartments
(Name)
Greenville, South Carolina
(Exchange)

The Property is bounded where the line enters and leaves this property by the property of:
Winding Way on the North
 and Reid School Road on the West

Authority P-43547 Classification R45C

Area South Carolina

Approved *D. D. Tyler*
 Title District Manager - Distribution

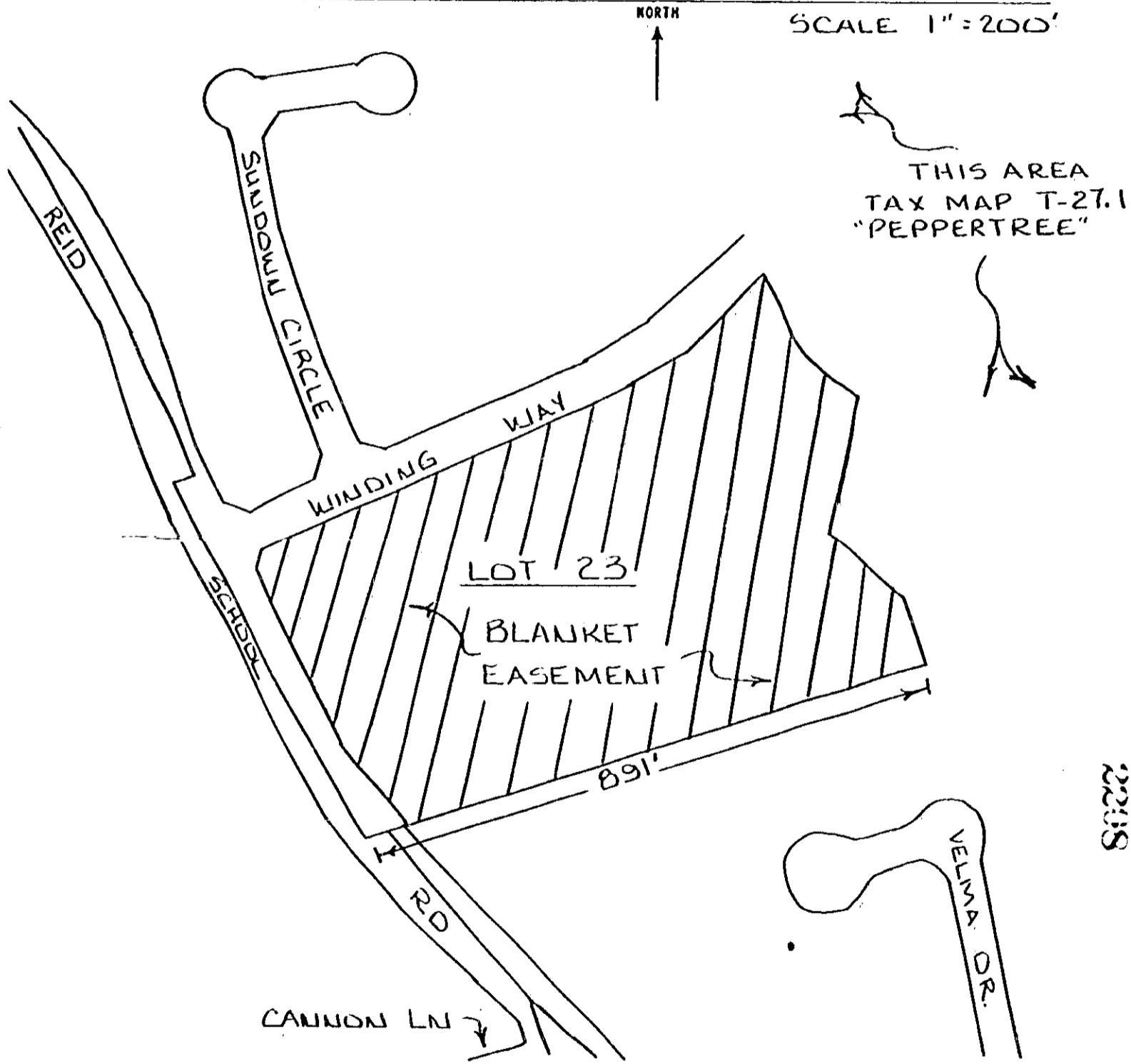

JUL 27 1981

2208

XX

RECORDED JUL 27 1981

at 10:00 A.M.

2208

4328 RV-2

0474