

AF 7579

I HEREBY CERTIFY THAT THE RATIO OF PRECISION OF THE FIELD SURVY IS 1/5,000 AS SHOWN HEREON AND THE AREA WAS DETERMINED BY DMD METHOD OF AREA CALCULATION.

BOOK 1152 PAGE 173

*Charles K. Dunn*

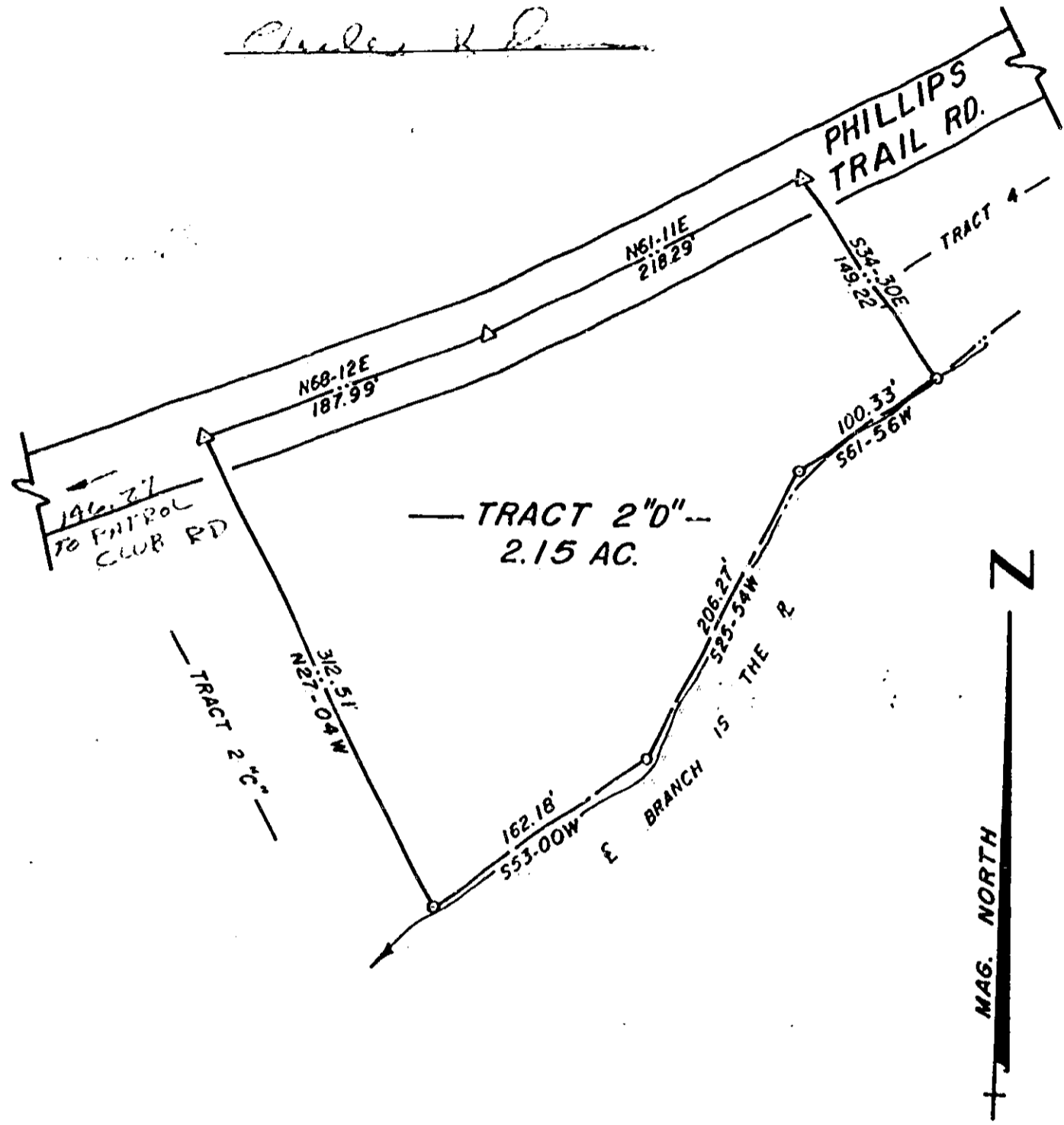

TITLE  
**SURVEY FOR**  
**MAC E. SNYDER**  
 LOCATED 5 MI. ± NORTH OF GREENVILLE

- LEGEND
- IRON PIN (OLD)
  - IRON PIN (NEW)
  - △ NAIL & CAP
  - AS NOTED

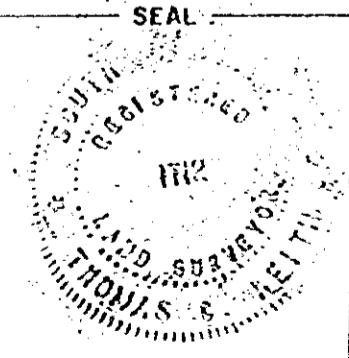

STATE **SOUTH CAROLINA** COUNTY **GREENVILLE**

SCALE **1" = 100'** DATE **JULY 23, 1980** REF. NO.



**CHARLES K. DUNN & T.C. KEITH ASSOC.**  
 REG. L.S. NO. 1712

RECORDED **JUL 22 1981** at 9:14 A.M.

4328 RV-2