

15060

4328 RV-2

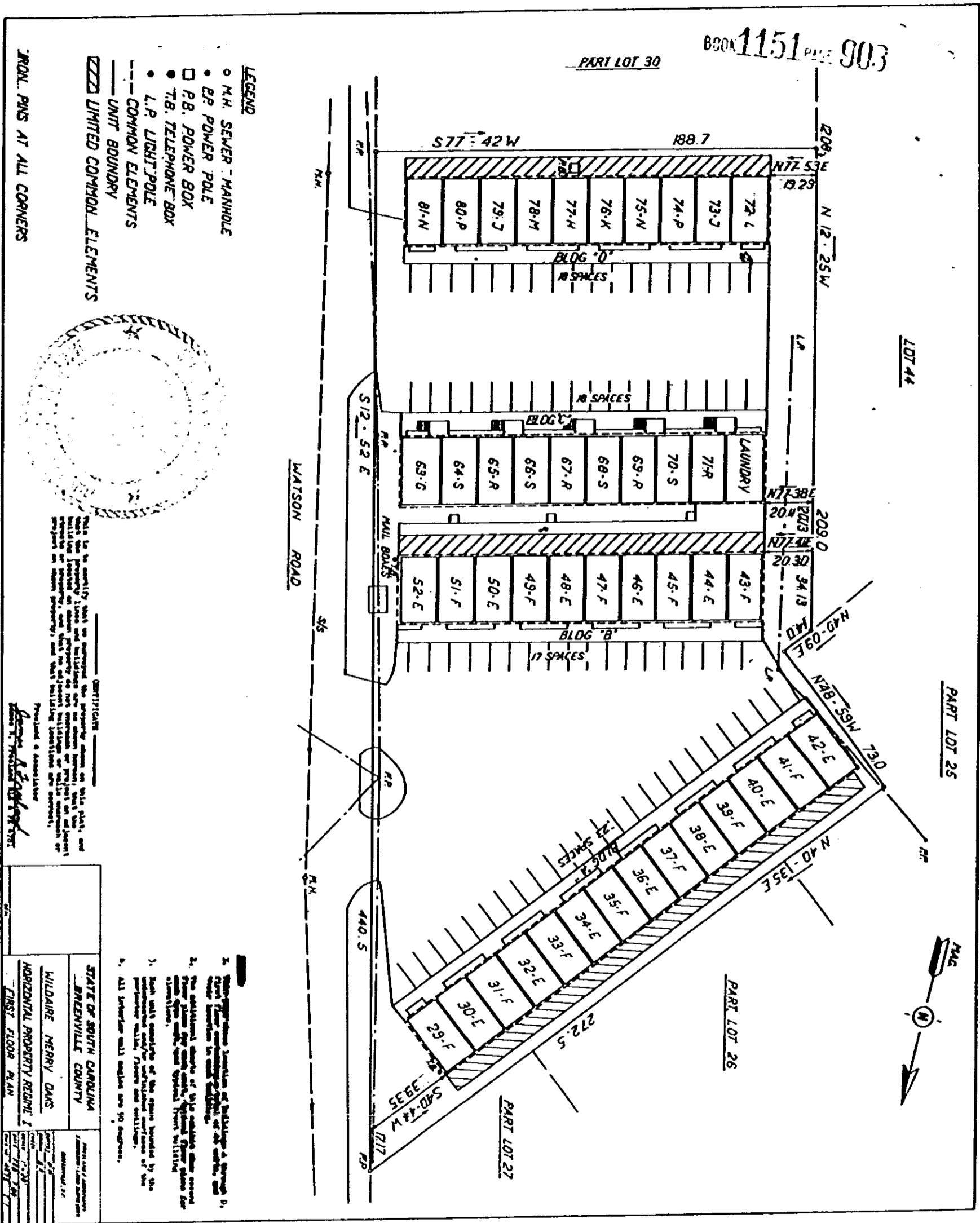

- LEGEND**
- M.H. SEWER MANHOLE
 - BP POWER POLE
 - P.B. POWER BOX
 - T.B. TELEPHONE BOX
 - L.P. LIGHT POLE
 - COMMON ELEMENTS
 - UNIT BOUNDARY
 - ▨▨▨▨ LIMITED COMMON ELEMENTS



THIS IS TO CERTIFY THAT ON EXAMINING THE PROPERTY SHOWN ON THIS PLAN, AND THE RECORDS THEREON, I HAVE FOUND THAT THE SAME COMPLY WITH THE REQUIREMENTS OF THE ZONING ORDINANCE OF THE CITY OF WILMINE, MERRY OAKS, GREENVILLE COUNTY, SOUTH CAROLINA, AND THAT THE SAME ARE IN ACCORDANCE WITH THE REQUIREMENTS OF THE ZONING ORDINANCE OF THE CITY OF WILMINE, MERRY OAKS, GREENVILLE COUNTY, SOUTH CAROLINA.

Prepared & Assailed
[Signature]
 City of Wilmine, Merry Oaks, Greenville County, South Carolina

STATE OF SOUTH CAROLINA		GREENVILLE COUNTY	
WILMINE, MERRY OAKS		GREENVILLE COUNTY	
HORIZONTAL PROPERTY RECORD 1		FIRST FLOOR PLAN	
DATE	11-17-20	SCALE	AS SHOWN
BY	[Signature]	PROJECT	4328 RV-2

1. This is a preliminary plan of building A through D, and the same are subject to change without notice.
2. The additional sheets of this plan shall be prepared and filed with this plan as they are prepared.
3. Each unit boundary of the space bounded by the common walls, floors and ceilings.
4. All interior walls shall be 90 degrees.

EXHIBIT A

BOOK 1151 PAGE 903

PART LOT 30

LOT 44

PART LOT 25

PART LOT 26

PART LOT 27

WATSON ROAD