

LIMITED COMMON ELEMENTS

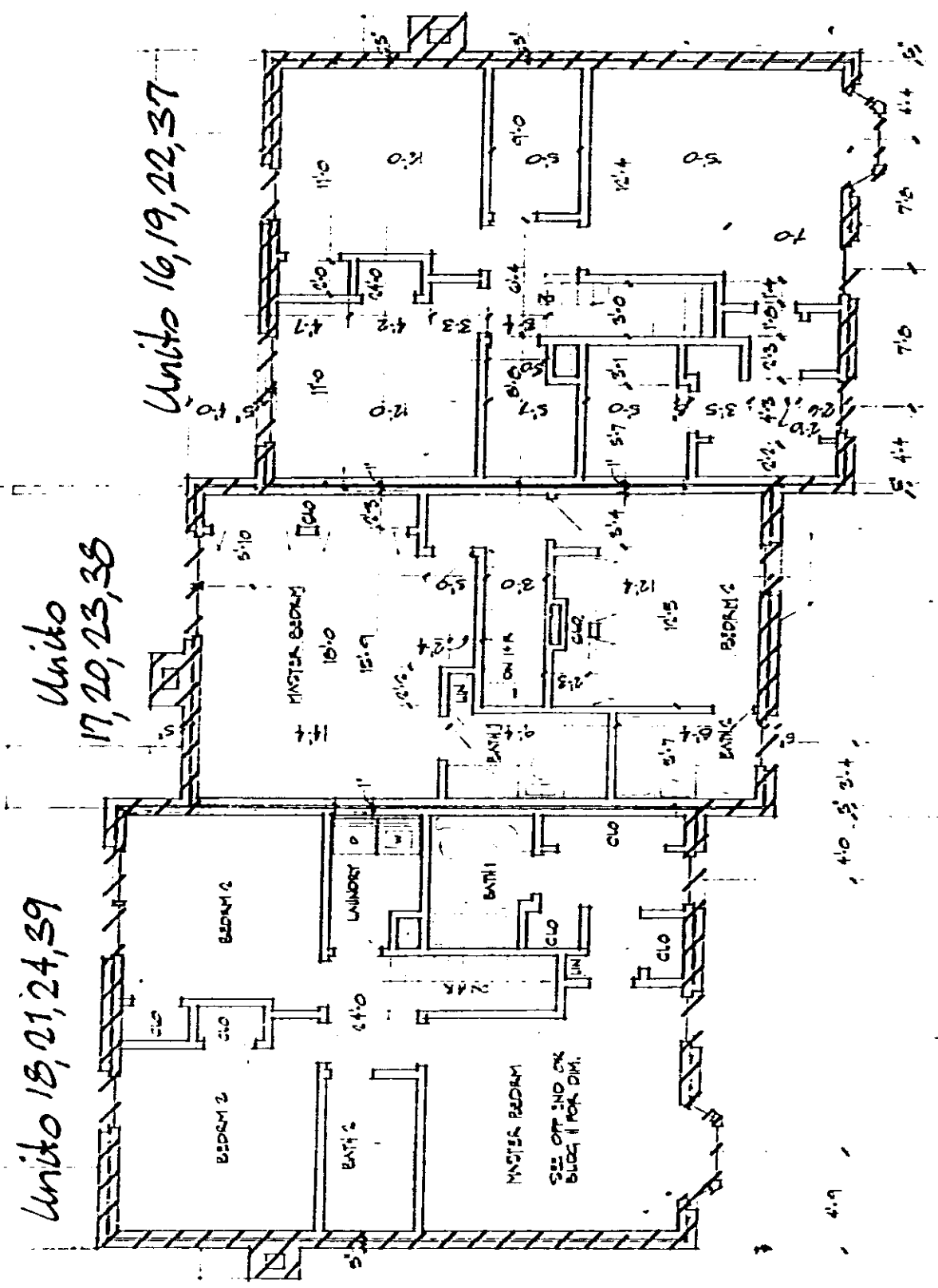

SECOND FLOOR  
MINIMUM HEADS @ 7'-0" AFF, 11'-0" AFF



PLAN: BIDG F  
DATE: VENER ENCT  
BLDG #4 TO HAVE SIGN

Unit 18, 21, 24, 29

Unit 17, 20, 23, 38

Unit 16, 19, 22, 37

CERTIFICATE

I, Wade H. Barber, do hereby certify that these plans fully depict within reasonable construction tolerances the layout, location, letter identification and dimensions of the buildings and dwellings contained therein.

Wade H. Barber

