

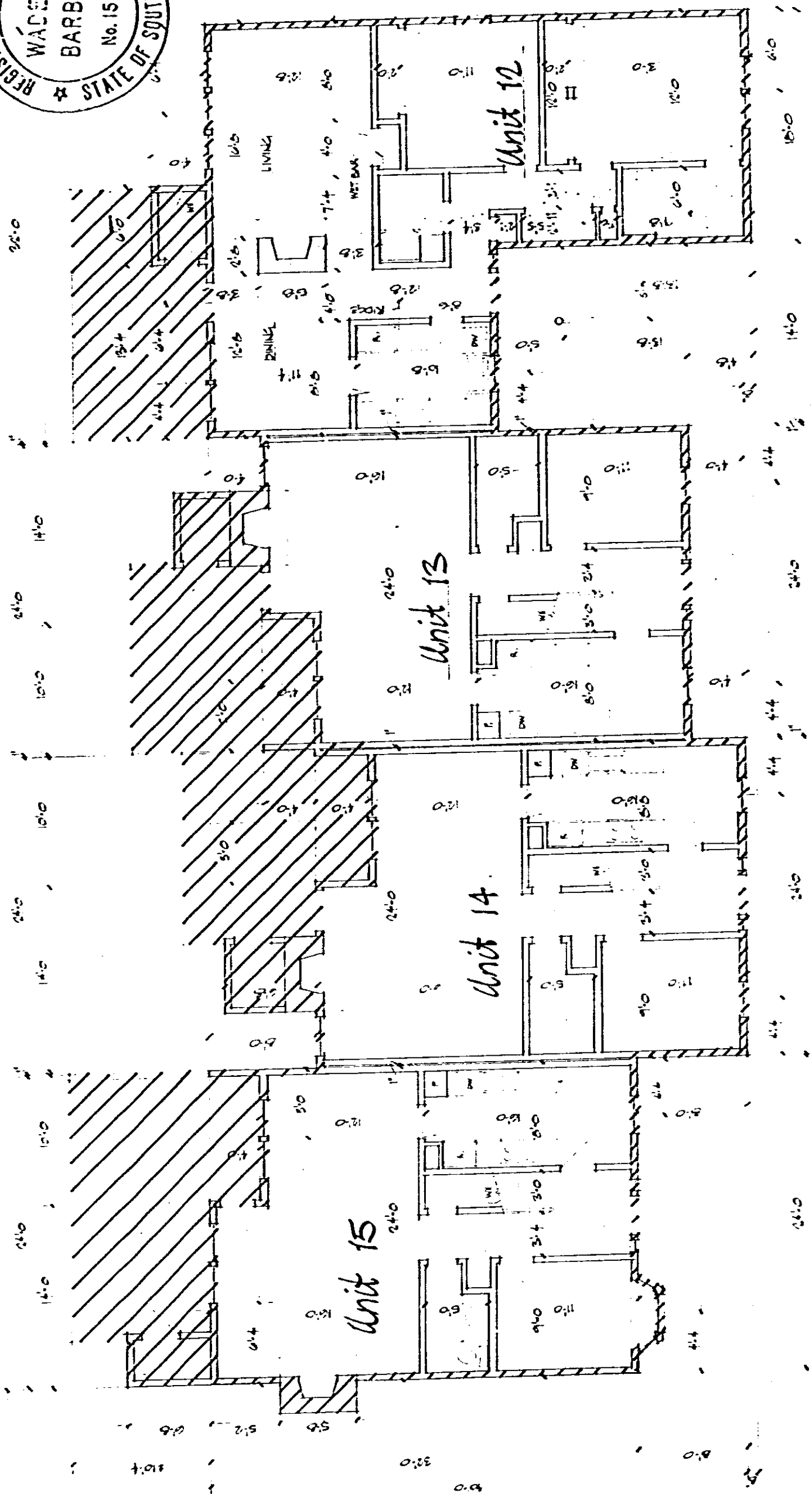

1151-83

LIMITED COMMON ELEMENTS



PLAN BLDG # 1151-83

FIRST FLOOR



CERTIFICATE

I, Wade H. Barber, do hereby certify that these plans fully depict within reasonable construction tolerances the layout, location, letter identification and dimensions of the buildings and dwellings contained therein.

*Wade H Barber*

4328 RV-2

0083