

LIMITED COMMON ELEMENTS

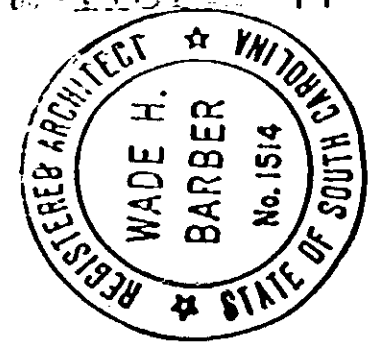
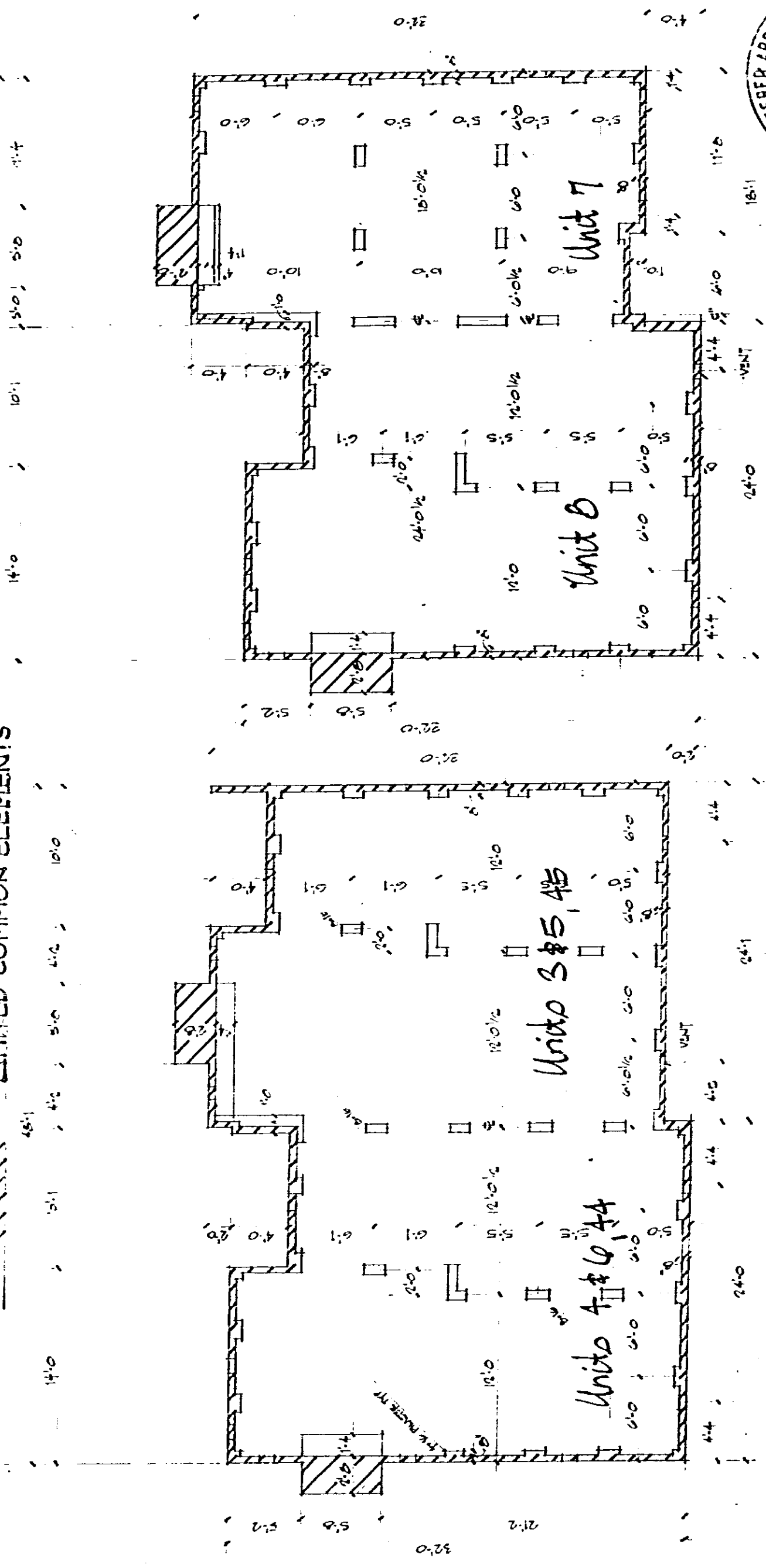

FOUNDATION BLDG C

CERTIFICATE

I, Wade H. Barber, do hereby certify that these plans fully depict within reasonable construction tolerances the layout, location, letter identification and dimensions of the buildings and dwellings contained therein. *Wade H. Barber*

FOUNDATION BLDG 2



4328 RV-2

0077

FOUNDATIONS BLDG etc

1151 77