

BOOK 1148 PAGE 590

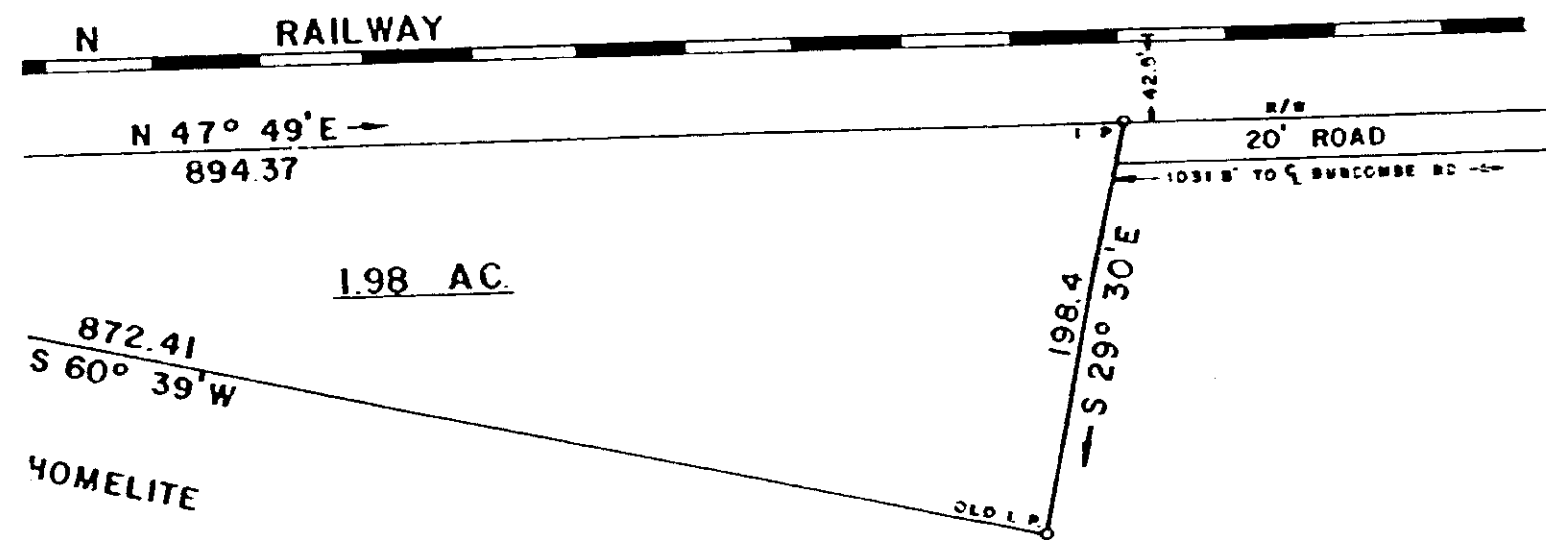

THE SURVEYOR CERTIFIES THAT IN THIS CASE HE HAS PLACED THE PROPERTY SHOWN HEREON ON THE GROUND AS SHOWN THAT THE BOUNDARIES OF THIS TRACT DO NOT ENCOMPASS ANY OTHER PROPERTY AND THAT THE BOUNDARIES OF THIS TRACT DO NOT ENCOMPASS ANY OTHER PROPERTY. HE THEREBY CERTIFIES THAT THE RATIO OF PRECISION OF THE FIELD SURVEY IS 1/5000 AS SHOWN HEREON AND THE AREAS WERE DETERMINED BY THE D. M. D. METHOD OF AREA CALCULATION.

REF TO PLAT FOR GREER GAS & APPLIANCE CO., INC BY W. B. BROCKMAN DATED NOVEMBER 19, 1977

| | | | |
|---|--------------------------|---|--|
| SURVEY FOR | | | |
| PYROFAX | | | |
| LOCATED NEAR GREER | | | |
| COUNTY GREENVILLE | COUNTY BLOCK MAP | STATE SOUTH CAROLINA | |
| DATE MAY 15, 1981 | FIELD CHIEF G A WOLFE | DRAWN BY L B MORROW | |
| REVISED | | | |
| SCALE 1" = 100' | | | |
| WOLFE & HUSKEY, INC P O BOX 35 | | ENGINEERING and SURVEYING LYMAN, S C 29365 | |
| MEMBER OF THE SOCIETY OF REG. LAND SURVEYORS NO 2509 | | | |

Sawyer

Rec: May 22, 1981 at 10:36 P.M. 32525

0.590

4328 RV-2