

141 211

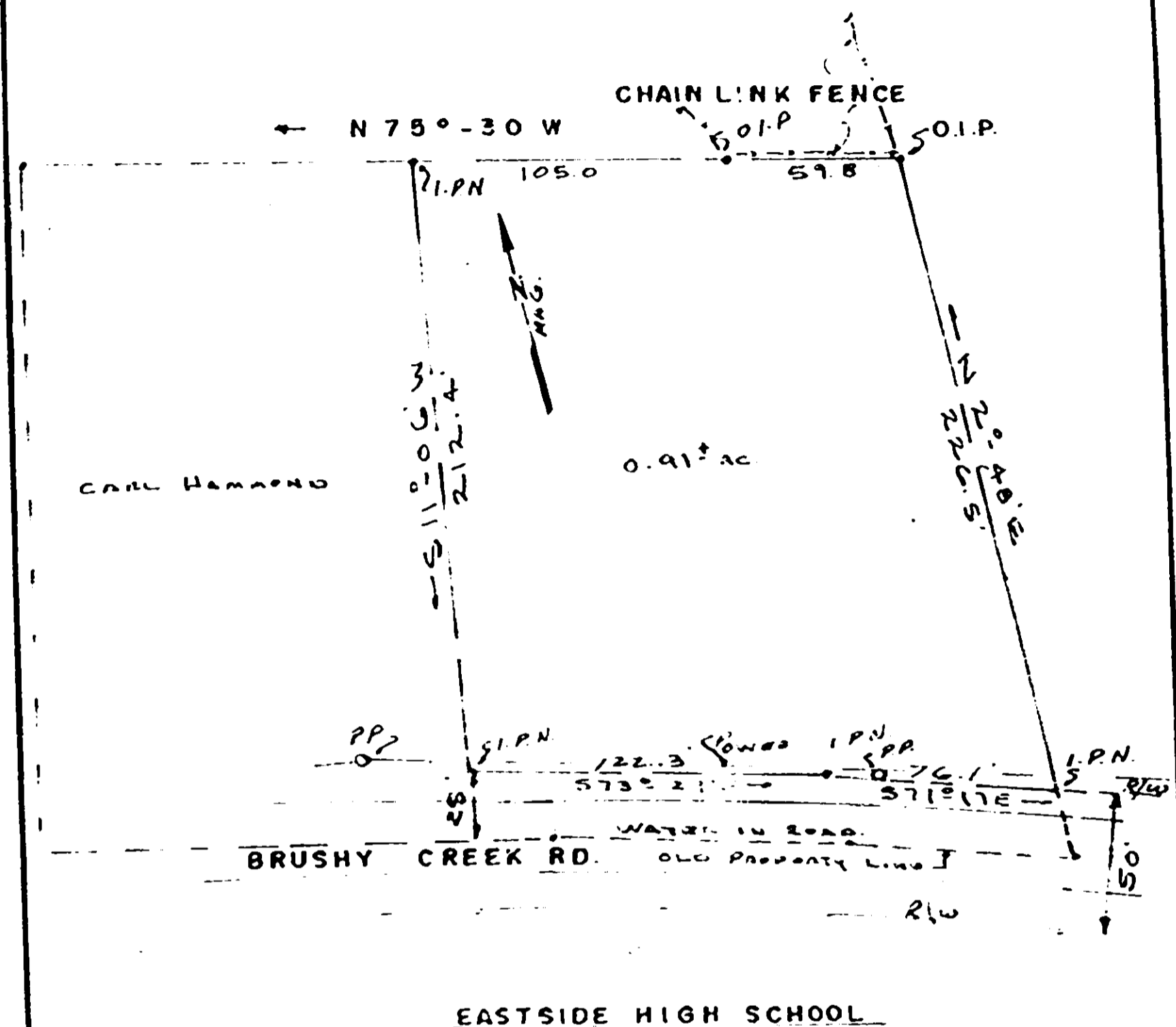

CARL HAMMOND

0.91± ac.

BRUSHY CREEK RD.

EASTSIDE HIGH SCHOOL

THE ABOVE IS A PORTION OF THE  
CARL HAMMOND PROPERTY.

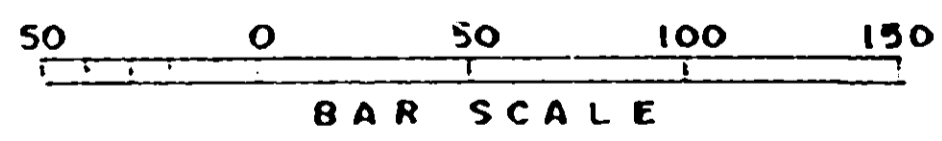

CHICKSPRINGS TOWNSHIP  
GREENVILLE COUNTY  
TAYLORS, S.C.

REF. PLAT 5/26/45

*Kenneth T. B. Sandy*  
S.C. RES. NO. 4035  
DIVIDED AS SHOWN

Sec:  RECORDED: <b>JAN 20 1981</b> at 10:53 A.M.	PROPERTY OF <b>KENNETH T. B. SANDY          HAMMOND</b>	BY: <b>K.T.G.</b> DATED: <b>12/27/79</b>
	GOULD & ASSOC. SURVEYORS TAYLORS, S.C.	20531

0214

RV-2