

IT IS ASSUMED THAT AN 18' DRIVE  
WAS OMITTED FROM PREVIOUS DEED.

BOOK 1138 PAGE 499

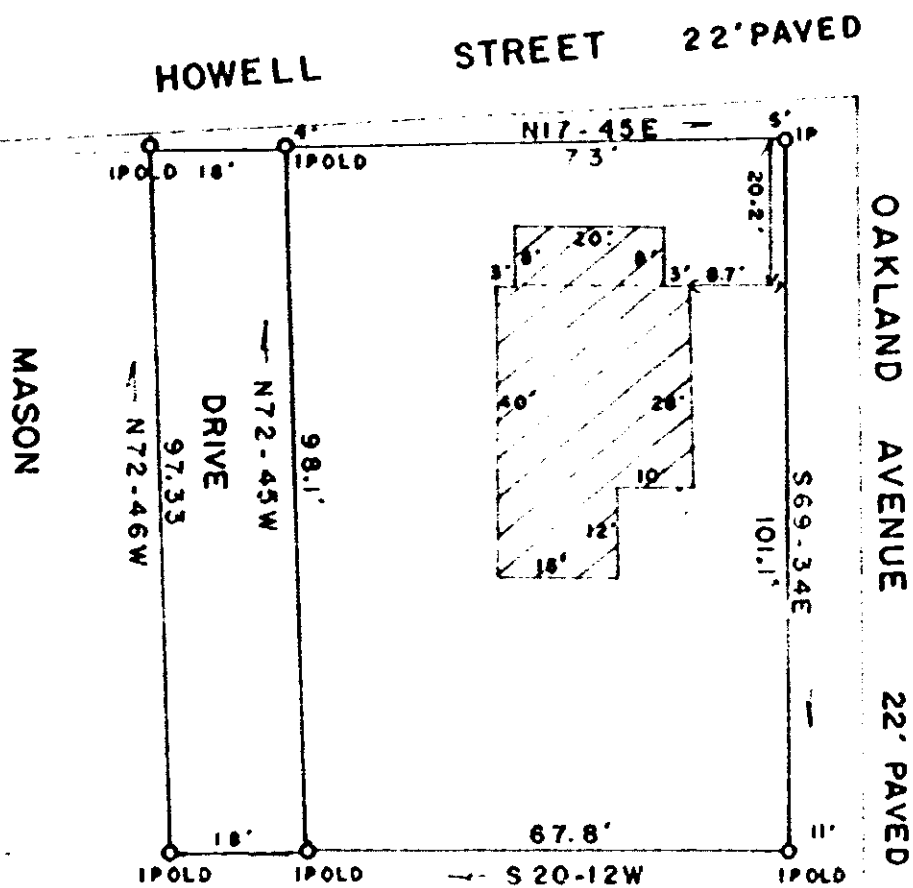
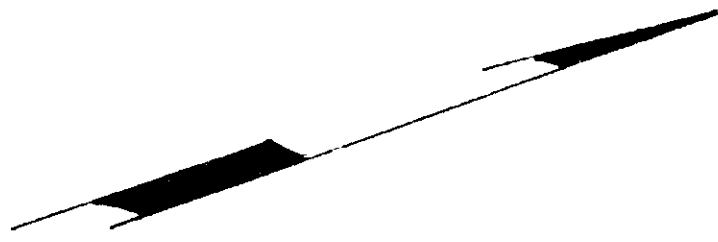

GCTC --- 1 DE 580 811

PROPERTY OF  
PAUL W. PEEPLES  
IN GREER

GREENVILLE COUNTY

SOUTH CAROLINA  
SURVEYED OCT. 5, 1978

THIS IS TO CERTIFY THAT ON THIS DATE I SURVEYED THE PROPERTY SHOWN HEREON AND THE LINES ARE AS SHOWN, THAT THE BUILDINGS OR WALLS DO NOT ENCR OACH ON ADJOINING PROPERTY, AND THAT THE BUILDINGS OR WALLS OF ADJACENT PROPERTY DO NOT ENCR OACH ON THIS EXCEPT AS SHOWN.

PLAT BOOK REF. BOOK PAGE

DEED REF. BOOK 1045 PAGE 323



HEREBY CERTIFY THAT THE RATIO OF PRECISION OF THE FIELD SURVEY IS 1/ AREA WAS DETERMINED BY GMD METHOD

JAMES V. GREGORY  
Land Surveyor  
Campobello, S. C.

*James V. Gregory*  
16983

RECORDED DEC 5 1980  
at 9:58 A.M.

63 29

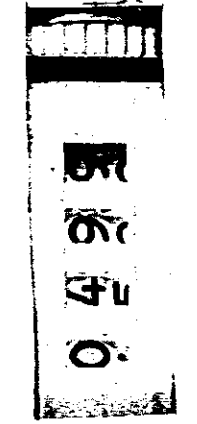

4328 RV-2