

Name and Post Office Address of Grantor Mr. Leroy Tims, Jr. File No. _____
Rt. 13, Staunton Bridge Road
Greenville, S. C. 29611

Toll Line P-34 Staunton Bridge Road (Name)
 or Exchange Line Greenville, South Carolina (Exchange)
 tributary to _____

The Property is bounded where the line enters and leaves this property by the property of:
Rev. J. E. White on the North
 and Staunton Bridge Rd. on the West

Authority C-7040 Classification R45C
 Area South Carolina

Approved P. D. Lyle
 Title District Manager - Distribution

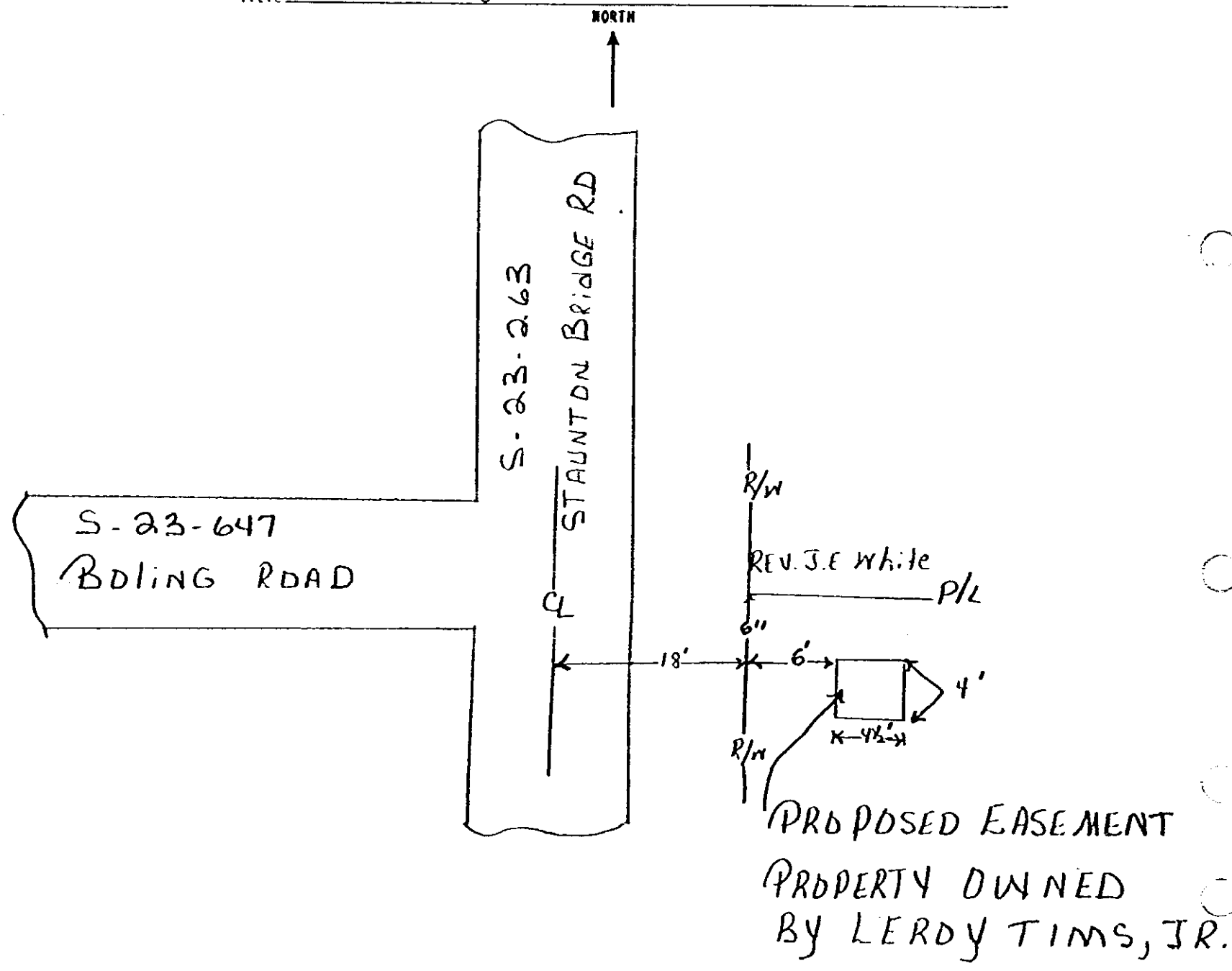

RECORDED NOV 3 1980 at 3:51 P.M.

13966

80 13966
NOV 3 1980

Filed for record in the Office of
 the R. M. C. for Greenville
 County, S. C. at 3:51 o'clock
 P.M. NOV. 3, 1980
 and recorded in Real Estate
 Mortgage Book 1136
 at page 670

R.M.C. for G. Co., S. C.

4328 RV-2