

by appointment; subject to the Discipline and usage of said church, as from time to time authorized and declared by the General Conference and by the Annual Conference within whose bounds the said premises are situated. This provision is solely for the benefit of the grantee, and the grantor reserves no right or interest in said premises.

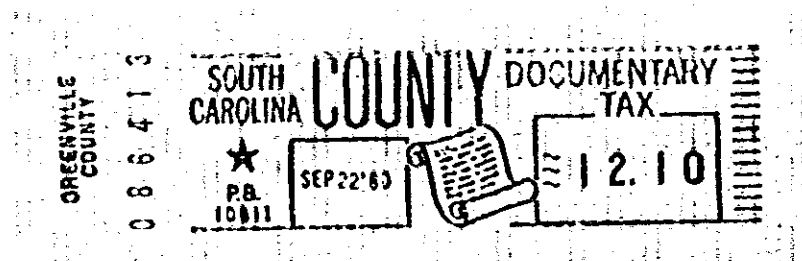
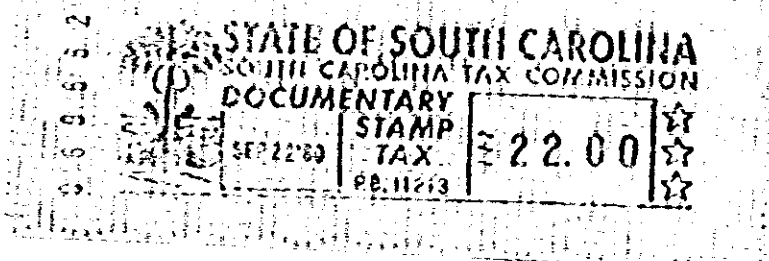

Recorded September 22, 1980 at 3:11 P.M.

9114

9114 x X

SEP 22 1980

Boroman and Glyson, Attorneys

STATE OF SOUTH CAROLINA

COUNTY OF GREENVILLE

Jerry B. Bynum and Debra R. Bynum

TO

North Greenville Charge, Methodist Church, United Methodist Church

Title to Real Estate

I hereby certify that the within Deed has been this 22nd day of September 1980 at 3:11 P.M. recorded in Book 1133 of Deeds, page 945

Register of Mesne Conveyance Greenville County

I hereby certify that the within Deed has been this day of 19 recorded in Book page Auditor County

Auditor County

Lot 3 McElhane Rd. "Carabelle"