

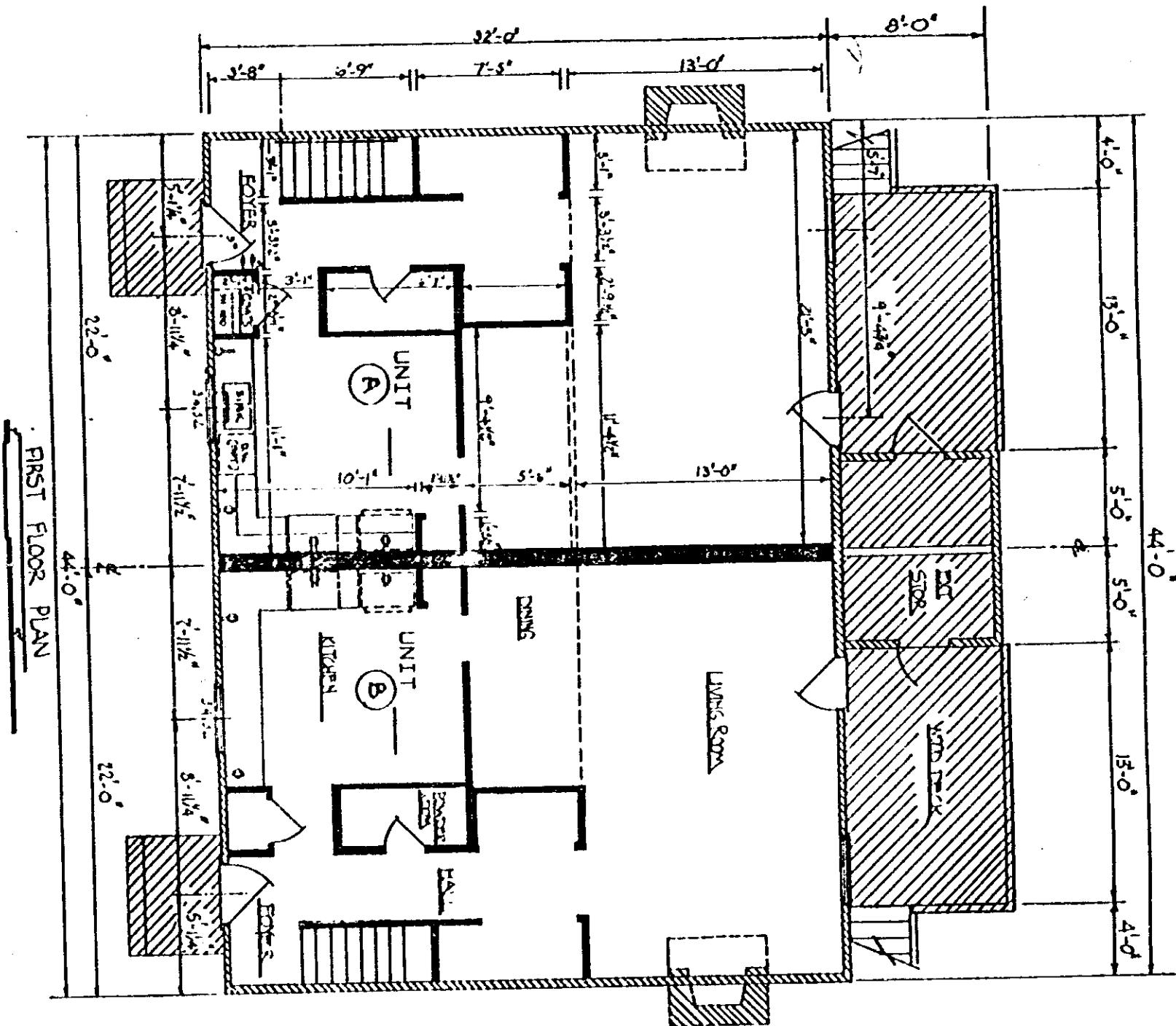

LIMITED COMMON ELEMENTS

BOOK 1133 PAGE 67

EXHIBIT A



CERTIFICATE

I, Wade H. Barber, do hereby certify that these plans fully depict within reasonable construction tolerances the layout, location, letter identification, and dimensions of the buildings and dwellings contained therein.

*Wade H. Barber*



4328 RV-2