

BOOK 1132 PAGE 717

INTERSTATE - 385

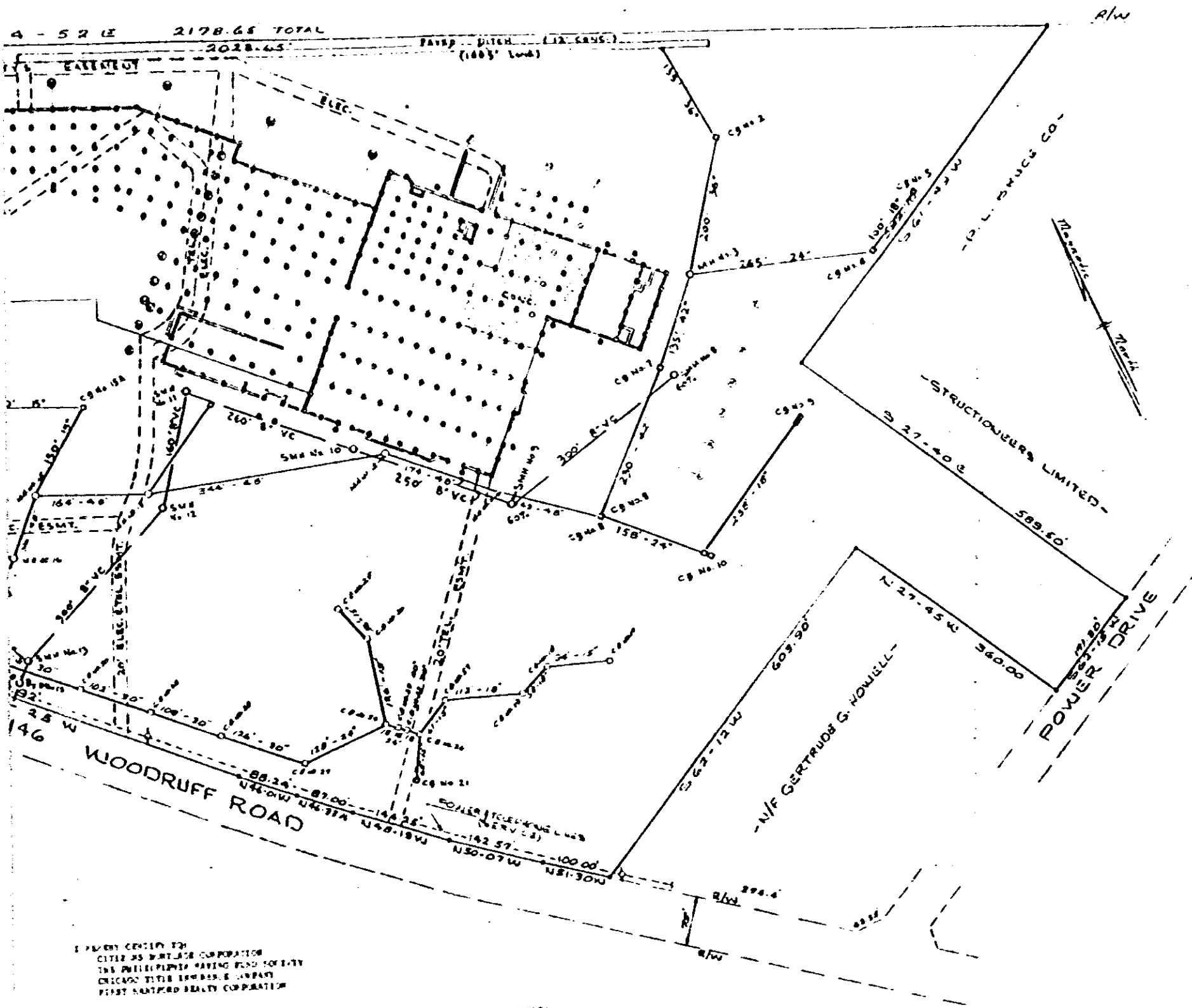

EXEMPT CERTIFICATE  
 CITY OF WARTON CORPORATION  
 THE PHILIPPIAN SAVING FUND SOCIETY  
 CHICAGO TITLE INSURANCE COMPANY  
 FIRST HARTFORD REALTY CORPORATION

THAT THIS INSTRUMENT OF SURVEY CONTAINS A TRUE AND CORRECT STATEMENT OF THE LOCATION OF ALL RIGHTS OF WAY, EASEMENTS, AND OTHER INTERESTS SHOWN ON OR DERIVED FROM RECORDS OF THE PUBLIC RECORDS OF THE STATE OF SOUTH CAROLINA:

- (1) THERE ARE NO OTHER EASEMENTS OR RIGHTS OF WAY SHOWN ON THIS INSTRUMENT;
- (2) EASEMENTS OR RIGHTS OF WAY OF WHICH THE INSTRUMENT HAS BEEN ADVISED;
- (3) PARTS, BILLS, DEEDS, AGREEMENTS, EASEMENTS, ENCUMBRANCES, RIGHTS OF WAY, OR ANY OF SAID INSTRUMENTS, RECORDS OR COPIES THEREOF;
- (4) OTHER RIGHTS OF WAY OR RIGHTS OF WAY NOT SHOWN.

55.94 AC. TOTAL  
 1.97 AC. MERCANTILE TR.  
 53.97 AC. NET

MORTGAGE SURVEY

SURVEY FOR  
**FIRST HARTFORD REALTY CORPORATION**  
 GREENVILLE COUNTY, SOUTH CAROLINA  
 SCALE 1"=100' DATE 1-21-77  
 UPDATED 5-9-77  
 UPDATED 7-14-77

*Douglas S. Crutch*  
 REG. ENG. E.L.S. #962 S.C.

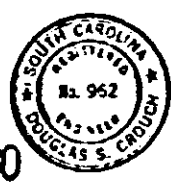

RECORDED SEP 5 1980

at 11:28 A.M.

PIEDMONT ENGINEERS-ARCHITECTS-PLANNERS  
 GREENVILLE, S.C.

7139

5-1-81

07120

4328 RV-2