

STATE OF SOUTH CAROLINA
COUNTY OF SPARTANBURG
GREENVILLE

Mr. and Mrs. Alfred Stott
Route 1, Box 272-A
Landrum, S.C. 29356

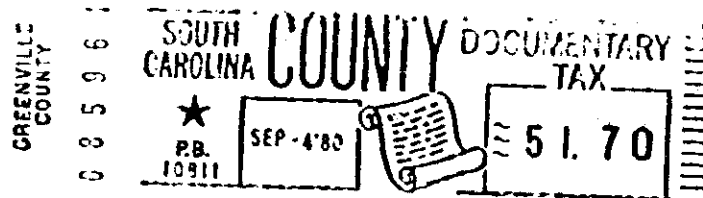
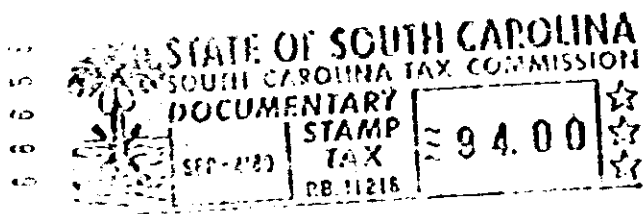
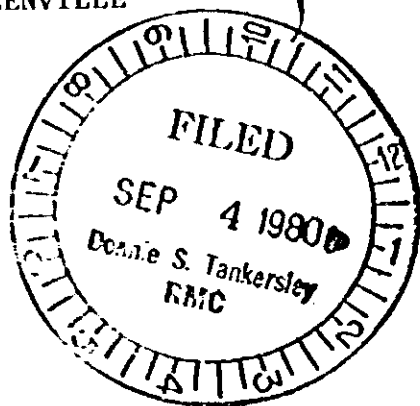

Know all Men by these Presents, That We, JOE ALLEN KUYKENDALL and LINDA M. KUYKENDALL,

in the State aforesaid, in consideration of the sum of FORTY-SEVEN THOUSAND and 00/100-----
-----(\$47,000.00) Dollars

to us .in hand paid at and before the sealing of these presents by
ALFRED STOTT and wife, DOROTHY WARD STOTT,

(the receipt whereof is hereby acknowledged), have granted, bargained, sold and released, and by these presents do grant, bargain, sell and release unto the said ALFRED STOTT and wife, DOROTHY WARD STOTT, their heirs and assigns, ALL that certain piece, parcel or lot of land, with all improvements thereon, or hereafter constructed thereon, situate, lying and being in the State of South Carolina, County of Greenville, Glassy Mountain Township, shown as ten and one-tenth (10.1) acres on plat made for C. R. Pittman by W. N. Willis, Engineers, from field survey by S. D. Atkins, made July 14, 1972, showing courses and distances as follows: (Plat to be recorded in Greenville County)..

(1) - 436 - 623.1-1-22.3

TRACT I:

BEGINNING on an iron pin in Wards line about 300 feet East of Pittman Road and about 500 feet south of Oak Grove Road, and running with Ward line North 73 degrees 30 minutes East 780 feet to an iron pin in Belue line (passing an old iron pin at 376 feet from beginning); thence with Belue line South 33 degrees 00 minutes East 582 feet to an iron pin at a branch; thence with the branch the line, South 56 degrees 30 minutes West 192 feet; North 82 degrees 25 minutes West 100 feet; North 77 degrees 42 minutes West 142 feet; South 72 degrees 00 minutes West 139 feet; South 75 degrees 00 minutes West 123 feet; South 82 degrees 35 minutes West 100 feet; North 75 degrees 00 minutes West 110 feet; North 47 degrees 50 minutes West 66 feet; North 4 degrees 00 minutes West 78 feet; North 39 degrees 00 minutes West 161 feet; North 26 degrees 40 minutes West 61 feet; North 15 degrees 35 minutes West 47 feet; North 2 degrees 40 minutes East 50 feet to the BEGINNING.

SCTO -----2 SE4 80 168 4.0001

4328 RV-2