

Deed made to
 Wm. Adams Pittman
 107 Cedar Lane Rd
 Asheville, 29601

BOOK 1131 PAGE 640

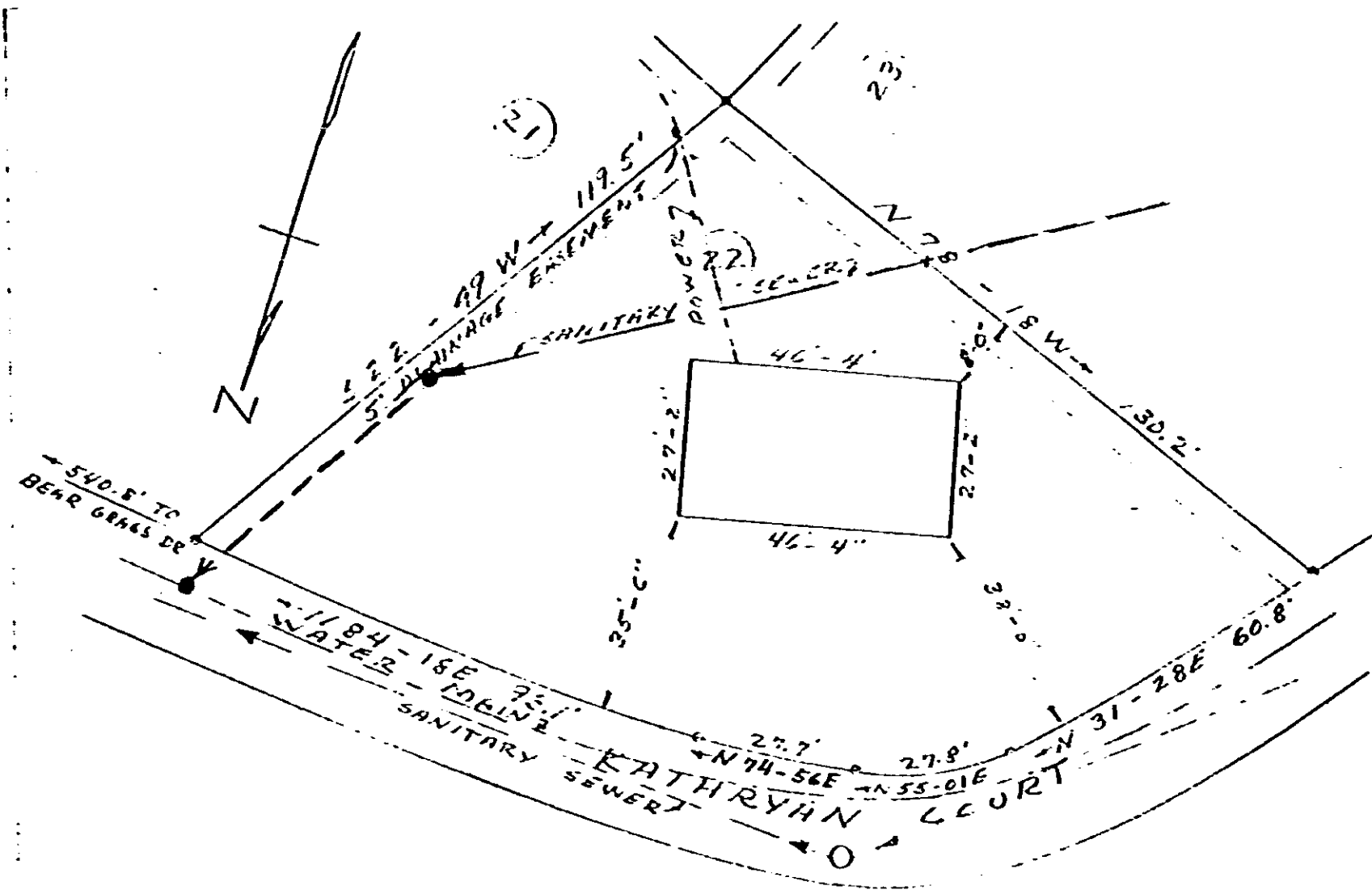

This is to certify that on Apr. 14, 1963, I surveyed the property shown on this plat known as Lot B. 22, on plat of Greenway Hills No. 1, filed in the P. S. Office for Greenville Co. in Plat Book 11 at page 63, and that the property lines, walls and building are as shown hereon; that the building located on said lot does not encroach or project on adjacent property or streets, and that no adjacent walls or buildings encroach or project on said premises, and that no utility lines cross this property except as shown hereon.

Surveyed by H. C. Chapman Jr.
 S.C. Reg. No. 2582

R. K. Campbell

PROPERTY OF
 WILLIAM R. RUSSELL
 AND
 AUDREY T. RUSSELL
 NEAR GREENVILLE SC.
 SCALE 1" = 30' APR. 16, 1963

RECORDED AUG 20 1963 at 8:47 A.M.

5069

0545

4328 RV-2