

0203

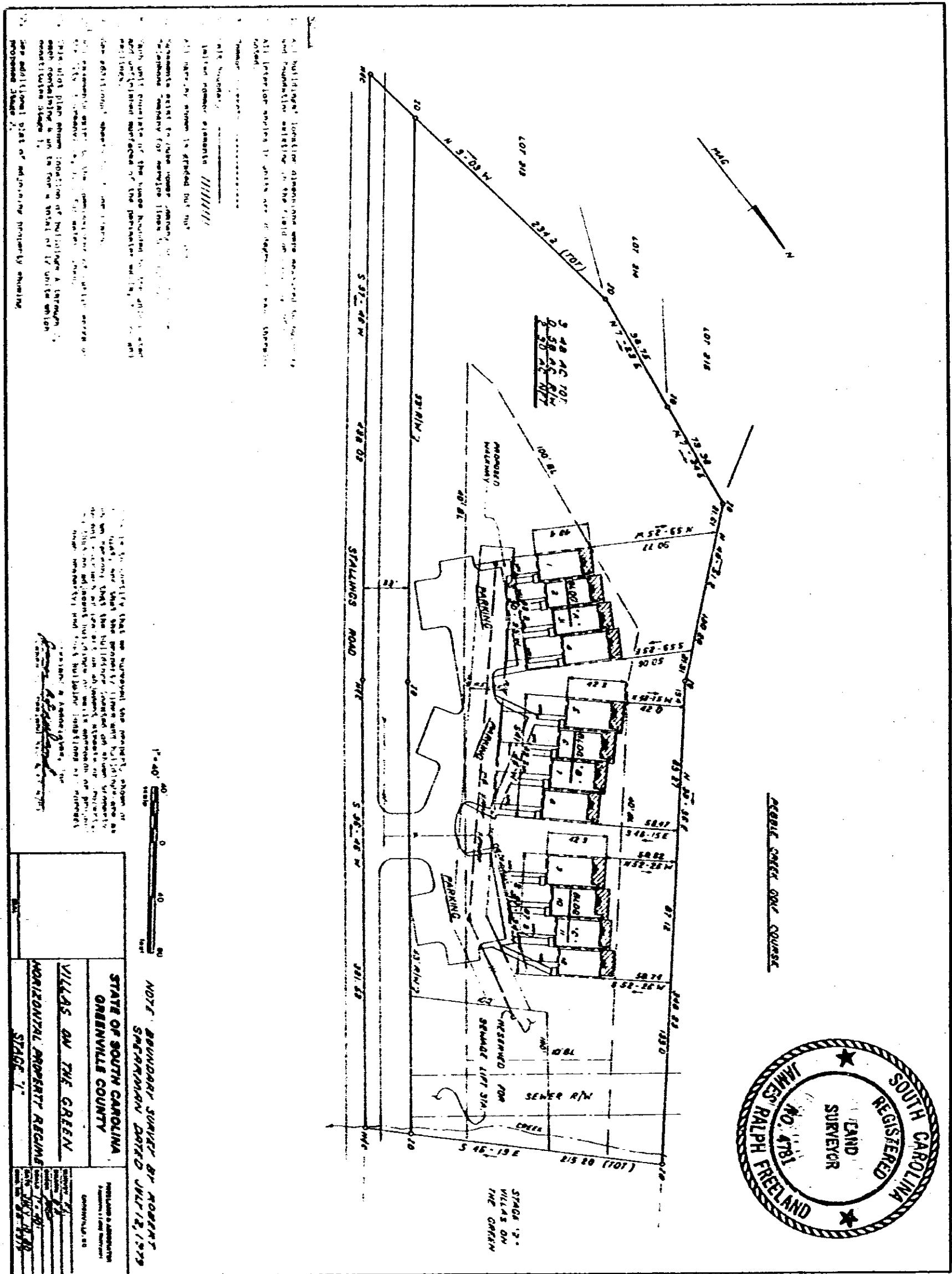

1. All buildings, lotting dimensions were measured by the surveyor and found to be correct in the field and on the plat.

2. All lotting angles were measured by the surveyor and found to be correct on the plat.

3. The survey was made by the surveyor and found to be correct on the plat.

4. The survey was made by the surveyor and found to be correct on the plat.

5. The survey was made by the surveyor and found to be correct on the plat.

6. The survey was made by the surveyor and found to be correct on the plat.

7. The survey was made by the surveyor and found to be correct on the plat.

8. The survey was made by the surveyor and found to be correct on the plat.

9. The survey was made by the surveyor and found to be correct on the plat.

10. The survey was made by the surveyor and found to be correct on the plat.

11. The survey was made by the surveyor and found to be correct on the plat.

12. The survey was made by the surveyor and found to be correct on the plat.

13. The survey was made by the surveyor and found to be correct on the plat.

14. The survey was made by the surveyor and found to be correct on the plat.

15. The survey was made by the surveyor and found to be correct on the plat.

16. The survey was made by the surveyor and found to be correct on the plat.

17. The survey was made by the surveyor and found to be correct on the plat.

18. The survey was made by the surveyor and found to be correct on the plat.

19. The survey was made by the surveyor and found to be correct on the plat.

20. The survey was made by the surveyor and found to be correct on the plat.

NOTE: BOUNDARY SURVEY BY ROBERT SETHMAN DATED JULY 12, 1979

VILLAS ON THE GREEN

HORIZONTAL PROPERTY RECORDS

STAGE 1

Exhibit B  
# 1 of 10

38

4328 RV-2