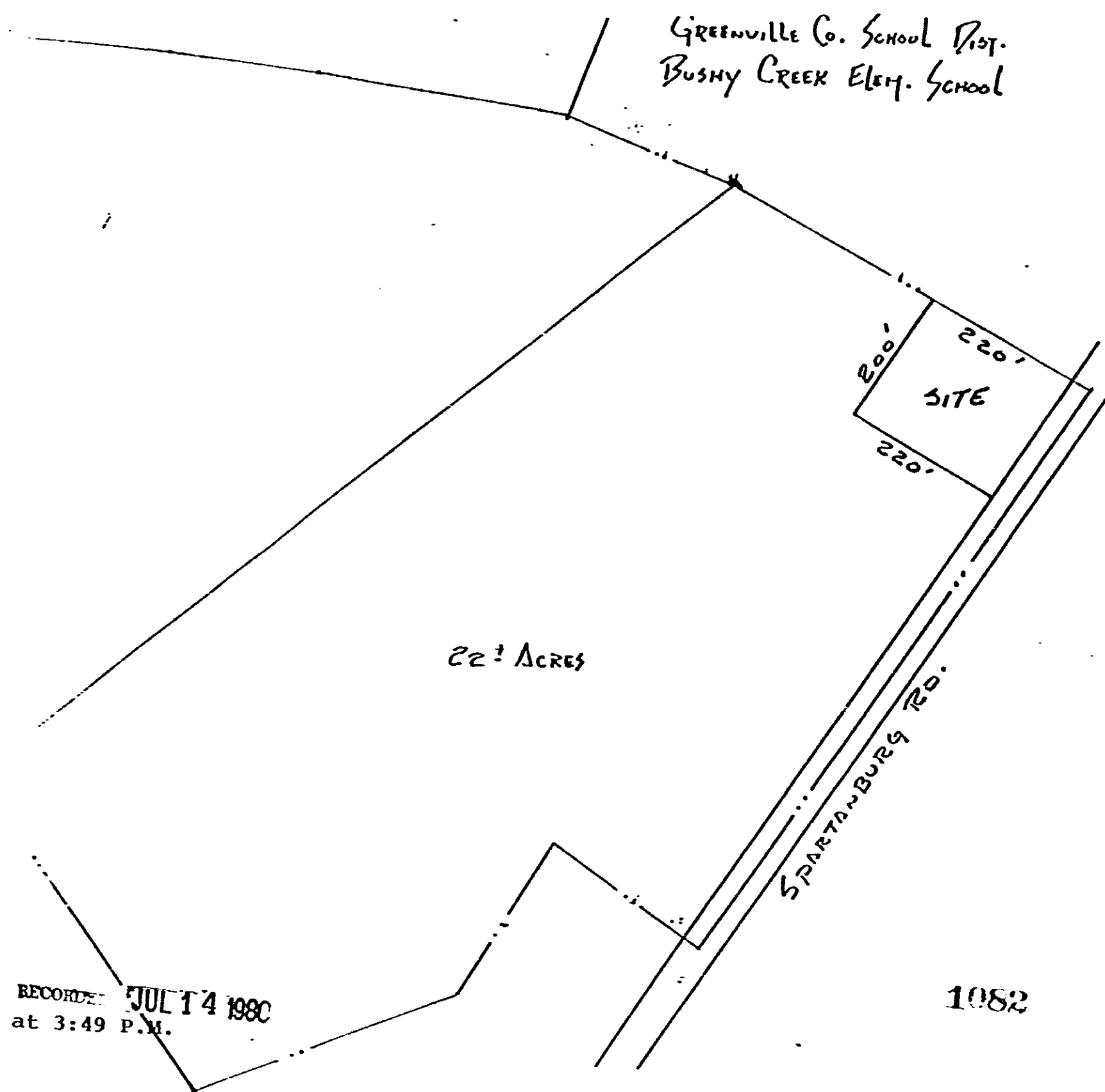

EXHIBIT A

BOOK 1129 PAGE 115

All that certain piece, parcel or lot of land situated, lying and being in the City of Greenville, County of Greenville, State of South Carolina, the same being a Two Hundred (200') by Two Hundred Twenty (220') parcel of a Twenty-Two (22) acre site located along the Westside of old Spartanburg Road, bounded on the North by Brushy Creek Elementary School property. Plat book reference 538.4-1-5.3 deed recorded in Deed Book 931, page 242. Hessie James now holds title to the property.



RECORDED JUL 14 1980  
at 3:49 P.M.

4328 RV.2