

BOOK 1128 PAGE 656

BOOK 1128 PAGE 401

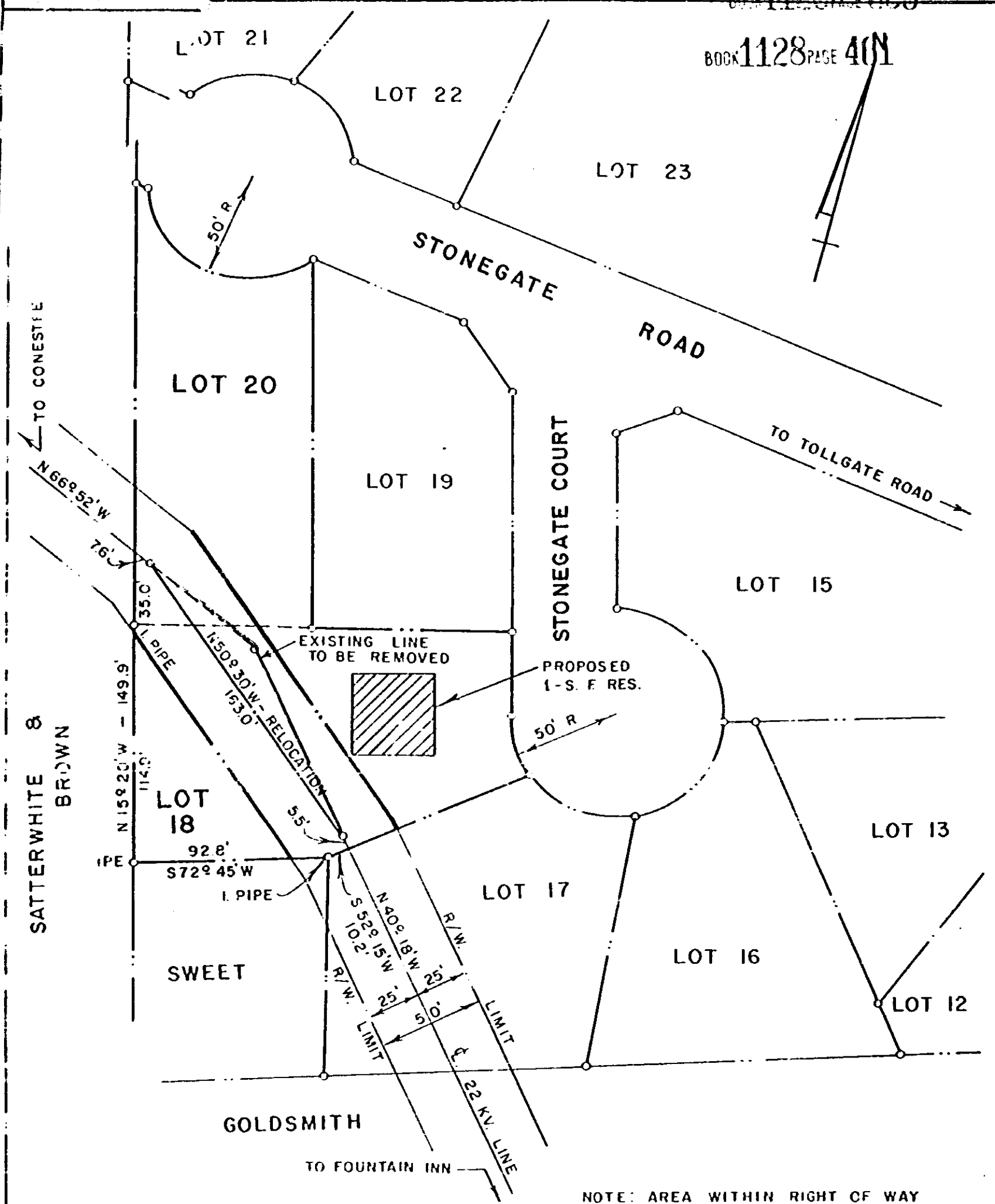

SATTERWHITE & BROWN



*Kenneth M. Cannon*  
 S.C., R.L.S. No. 5387  
 Duke Power Co.  
 Charlotte, NC

NOTE: AREA WITHIN RIGHT OF WAY LIMITS = 0.2 ACRE.

DUKE POWER COMPANY  
 CONESTEE-FOUNTAIN INN  
 TRANSMISSION LINE  
 CROSSING PROPERTY OF  
**WERBER CO., INC.**  
 SIMPSONVILLE, S.C.  
 GREENVILLE COUNTY

REFERENCE TO "THE CEDARS" SUBDIVISION  
 RECORDED IN PLAT BK. 4-X, PG. 93  
 RECORDED MAY 30 1980 at 10:13 A.M.  
 RECORDED JUN 30 1980 at 4:58 P.M.  
 T.O. NO 7667-1

SCALE: 1" = 60'  
 BOOK NO. 1631  
 APRIL 17, 1980  
 FILE NO. 6-669

0461

4328 RV-2