

200

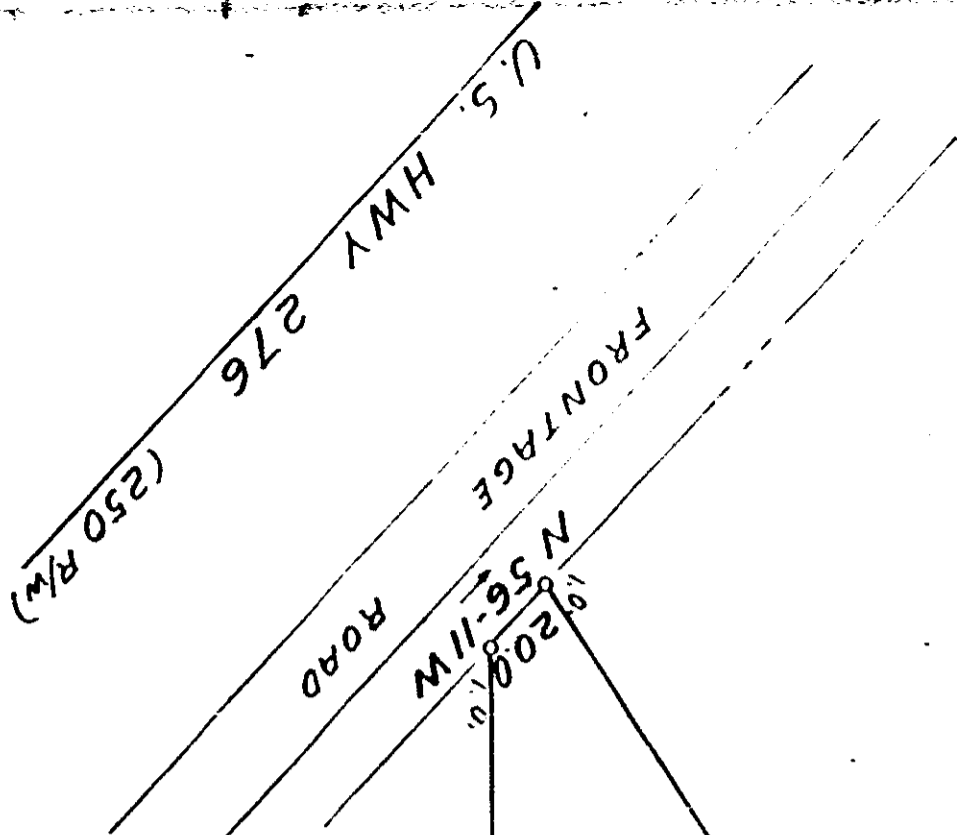

VALLEY & GARRETT

N 47-30 E

S 80-29 W

436.16

1.0734 ACRES

LESLIE (N/E)

FENCE ENCROACHMENT

338.56

S 6-38 E

251.60

PUTMAN ROAD (66' R/W)

1.07200' (330) 0.10

72.3 TO E GEORGIA ROAD EX.

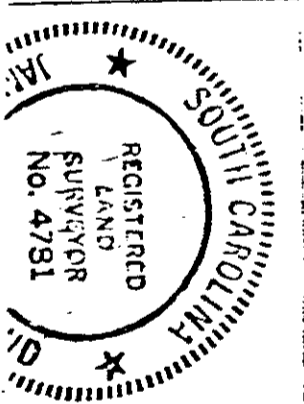

STATE OF SOUTH CAROLINA  
GREENVILLE COUNTY

PROPERTY OF

23252

RECORDED MAY 16 1980 at 12:11 P.M. EXHIBIT B

4328 RV.2