

Name and Post Office Address of Grantor
 WARD S. STONE
 402 BROOKWOOD DRIVE
 GREENVILLE, S.C., 29605

Total Line or Exchange Line tributary to
 GREENVILLE SOUTH CAROLINA

The Property is bounded where the line enters and leaves this property by the property of:
 NORTH LEACH STREET on the WEST
 and NORTH CALHOON STREET on the EAST

Authority HFO-5037D Classification 45-C
 Area GREENVILLE, SOUTH CAROLINA

Approved *A. M. Mar. 25*
 Title *Dist. Manager - Dist.*

NORTH

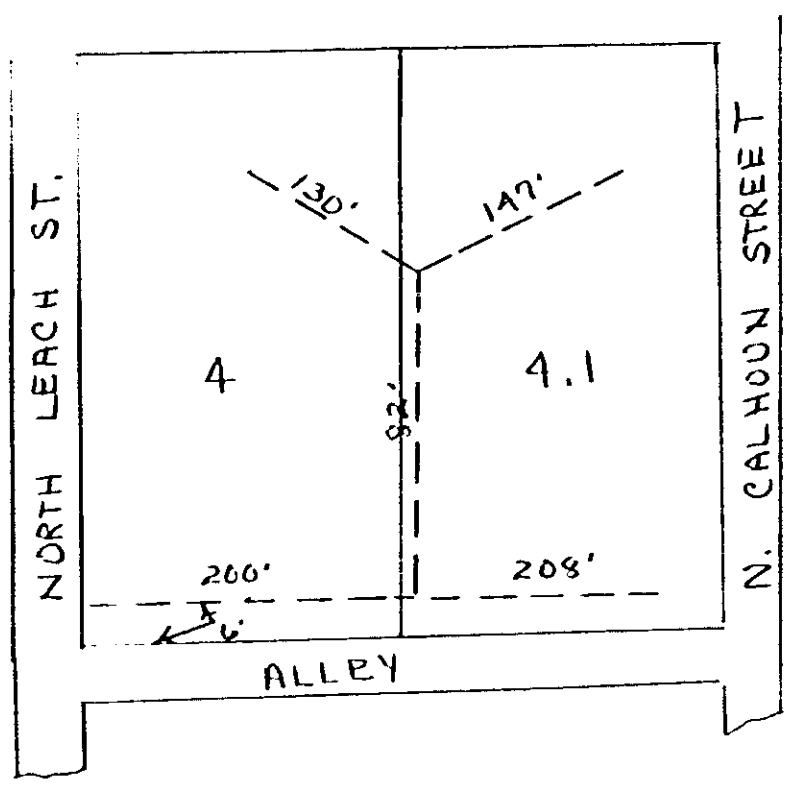

RECORDED MAR 25 1980 at 9:34 A.M.

28292

Recorded in Book 1122 of
 and R. M. C. for G. Co. S. C.
 at page 798

Handwritten notes:
 Charles J. Stone
 28292
 X

Handwritten:
 MAR 25 1980

4328 RV-2

0790